Wolverine
1928

GEN

ALLEN COUNTY PUBLIC LIBRARY
3 1833 03328 2689

Gc 977.402 Ea75w 1920

The Wolverine

The
Wolverine
1917

COPYRIGHTED

HAROLD Y. HARTLEY
Editor-in-Chief

THOMAS A. STEELE
Business Manager

Allen County Public Library
900 Webster Street
PO Box 2270
Fort Wayne, IN 46801-2270

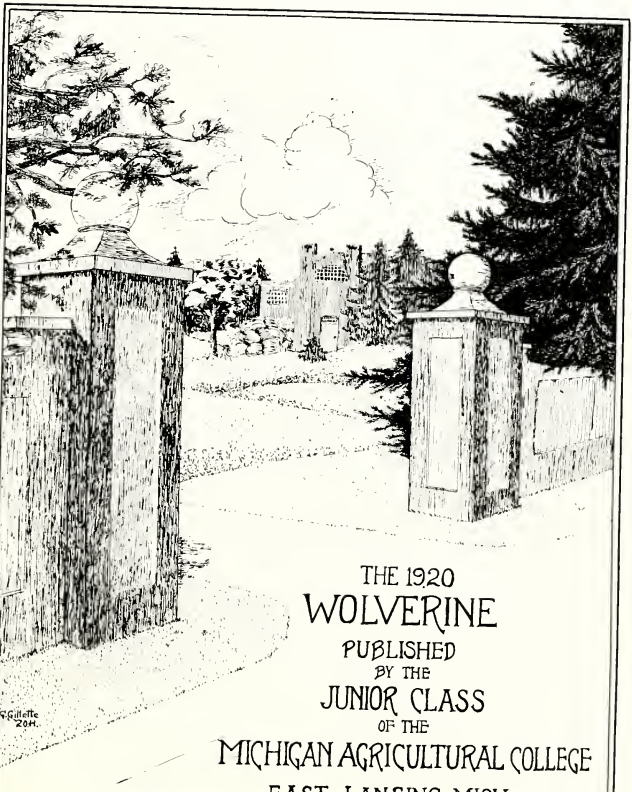

THE 1920
WOLVERINE

PUBLISHED
BY THE
JUNIOR CLASS
OF THE
MICHIGAN AGRICULTURAL COLLEGE
EAST LANSING, MICH.

To Mary Elizabeth Edmonds, Dean of Home Economics, who has devoted her indispensable services to the betterment of this institution, in the promotion of the interests of the women of M. A. C., we, the Class of 1921, dedicate this book.

Foreword

This edition of the WOLVERINE, Volume XVIII, has been constructed by the Class of 1921 to serve as a record of the college year of 1920. It has been our aim to bring forth every feature which will best serve the purpose of such a publication.

For accomplishing this purpose we have added a new section which will be of interest not only to the present student body of M. A. C., but also to the many who have gone out before us—that of Traditions. We have endeavored to bring to mind a few of the traditions and customs of our college, some of which are new, but many of which have come down to us with the growth of our great institution of learning.

It is our sincere hope that this volume will well serve as a pleasant reminder of the many happy days which we have spent here, and instill in our hearts and minds a greater love and appreciation for our Alma Mater.

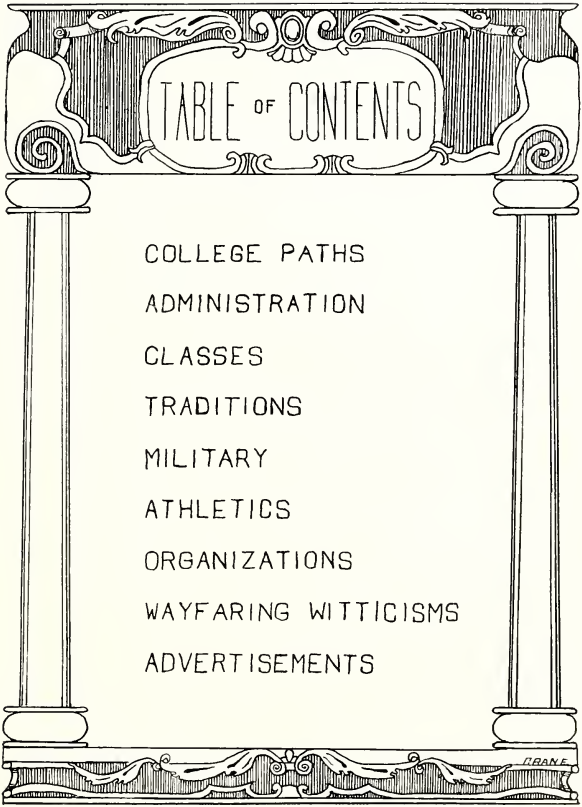
TABLE OF CONTENTS
COLLEGE PATHS
ADMINISTRATION
CLASSES
TRADITIONS
MILITARY
ATHLETICS
ORGANIZATIONS
WAYFARING WITTICISMS
ADVERTISEMENTS
CRANE

College
Paths

The path to M. A. C. runs straight and smooth from preparatory days among the trees of Promise. Each golden leaf upon this path is a token of an Opportunity to come.

And having reached this campus fair, and when accustomed to its paths, one finds that many turn their steps upon the Agricultural Way—the path that leads to the noblest profession of them all—the tilling of God's soil.

And some travelers on this broad Agricultural Way digress upon the paths of Horticulture—a path that leads through orchard, vineyard, and greenhouse.

Still others in their college days travel on the road of Engineering—the profession of Industrialism and Civilization. A profession leading to success and fame, and worthy of the respect of all mankind.

The paths of most female pilgrims on this road to Knowledge turn in at the Home Economics Gate —a gate that leads to the making of better women as citizens, as teachers, and as the Help Mate to Man for which they were created.

Upon this scenic campus of ours dance the goddesses Art, Science, Industry, and Opportunity—fitting leaders for the pilgrims in their long, but not dreary, pilgrimage.

The paths of artists of true beauty —the beauty God made—lead to our campus vistas, our winding creeks, and our stately evergreens.

While visited by these exponents of the beautiful, a part of us learn in a crude way to reproduce upon canvas the wonders about us, and all of us are given a new vision and appreciation of beauties we perhaps had not before discovered.

Our paths, though leading ofttimes through the forest of Doubt, are always bright in the distance, and the way is straight though sometimes roughened with Indecision.

And while in college, when setting sail upon the river of Life, the stream is calm and its windings are lighted with Opportunity.

But after M. A. C. days are over, this same river of Life upon which we set sail in college grows swifter and more dangerous in its course—and its windings are dim and foreboding.

And in the path of Life, although the way may appear smooth and bordered with flowery Opportunities, the steps of Difficulty must be surmounted before the goal is reached.

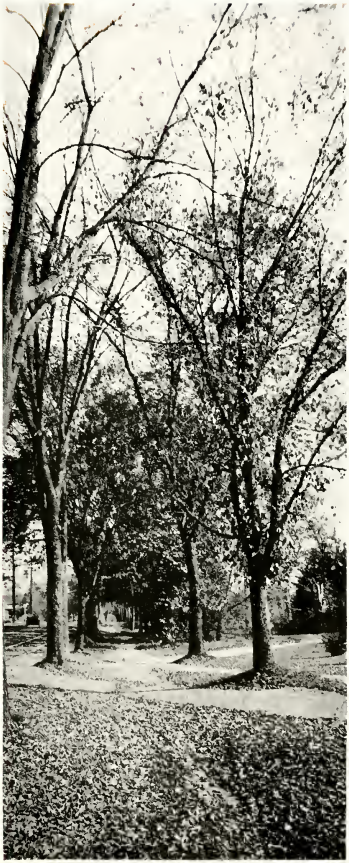

But once the steps of Difficulty are passed, the path of Life again becomes smooth and the trees of Promise again appear green.

And though the way may many times appear dim and the goal be hidden far down a winding turn, the college man or woman is always capable of successfully attaining the goal of Accomplishment.

In the path of Life we as college trained people are being beckoned on by the goddess of Success, who builds her goal not upon a foundation of Iron principles, but upon a foundation of Service—a Service which may be realized at the hand of our loved Alma Mater.

ADMINISTRATION

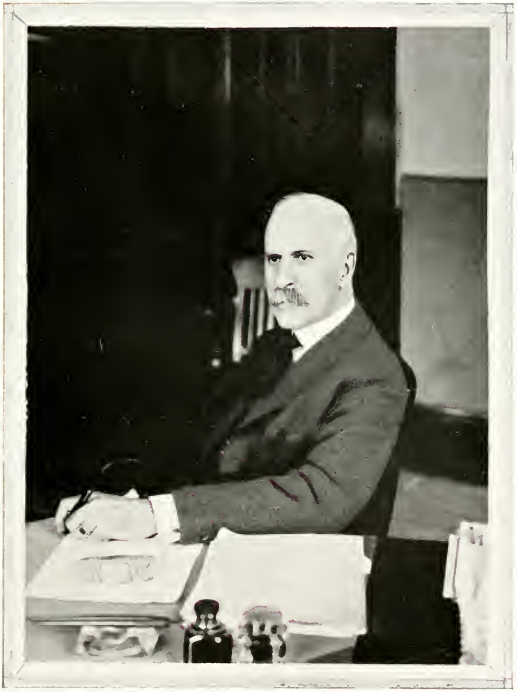

Bluebirds

I feel sort o' restless on these first warm days in spring,
When Nature's workin' overtime and rushin' everything.
The bluebird ain't pertic'lar if he works ten hours a day
And sets and whistles seven more to pass the time away,
Though his mate keeps him reminded with every straw they bring
That a married man has something else to do but sit and sing.
They have staked their claim out yonder in that scraggley apple bough,
And they're arguin' on the house plans. Just listen to 'em now!
She has changed their minds already sev'ral times on where to build,
And he hasn't framed a motion that the chairman hasn't killed.
There's a certain firm inflection in her voice that seems to say,
"It ain't no use to argue, 'cause it's got to be my way."

And as I sit here a-listenin' to their whistlin' and their chatter,
I get to ponderin' somehow on a somewhat sim'lar matter.
It seems to me most likely, and I reckon you'll agree,
That he is gettin' now exactly what's in store for me.
But the bluebird doesn't mind it much, and neither much do I.
He just accepts her judgment, and it's up to me to try.
The Lord made Woman second, and He'd learned a heap on Man,
And so she's had it over us since first the world began.
And as far as any troubles go that married life may bring,
How gladly would I risk 'em on these first warm days in spring.

R. S. CLARK.

"Faculty Dress Parade"

State Board of Agriculture

MRS. DORA STOCKMAN	Lansing
HON. L. WHITNEY WATKINS	Manchester
HON. WILLIAM H. WALLACE	Saginaw
HON. I. ROY WATERBURY	Highland
HON. JASON WOODMAN	Paw Paw
HON. JOHN W. BEAUMONT	Detroit

HON. THOMAS E. JOHNSON, *Ex-Officio, Lansing*

FRANK STEWART KEDZIE, *Ex-Officio, Presiding Officer*

FRANK STEWART KEDZIE, President.

ADDISON MAKEPEACE BROWN, Secretary.

General Administrative Officers

ELIDA YAKELY, Registrar.
ROBERT SIDEY SHAW, Dean of the Agricultural Division.
GEORGE WELTON BISSEL, Dean of Engineering Division.
MARY ELIZABETH EDMONDS, Dean of Home Economics Division.
FRANK WILBERT CHAMBERLAIN, Dean of Veterinary Division.
EUDORA HELEN SAVAGE, Dean of Women.
ROBERT JAMES BALDWIN, Director of the Extension Division.
EDWARD HILDRETH RYDER, Director of the Summer Session.
LINDA EOLINE LANDON, Librarian.
CLIFFORD WORDEN McKIBBIN, Secretary of M. A. C. Association.
BENJAMIN ALDEN FAUNCE, Clerk to the President.
BLANCHE BIRCHARD, Secretary to the President.
JACOB SCHEPERS, Cashier.
WILLARD NICHOLAS SWEENEY, Purchasing Agent.
MAUDE ADELE MEECH, Chief Clerk, Office of the Secretary.
ANNA LOUISE FERLE, Assistant Registrar.
EDITH WAINER CASHO, Assistant to the Dean.
ELIZABETH MYRTILLA PALM, Assistant Librarian.
LEOLA LEWIS SESSIONS, Library Assistant.

AGRICULTURE

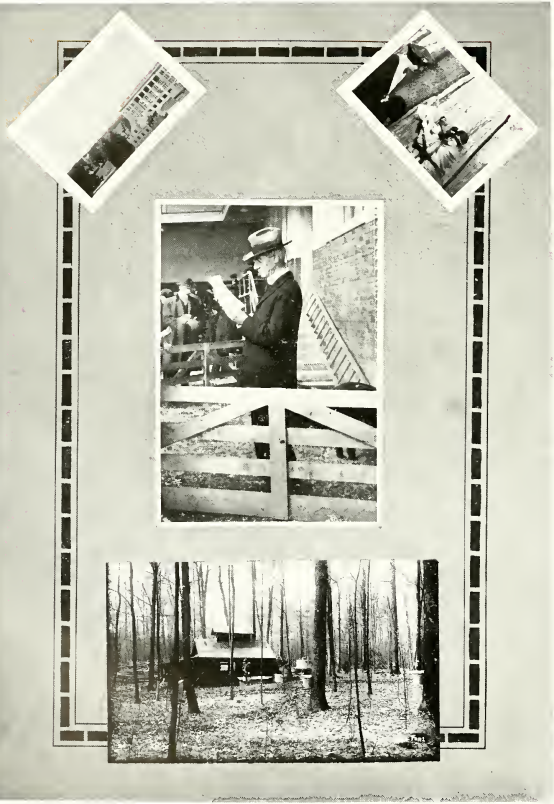

Agriculture

ROBERT SIDEY SHAW
Dean of Agriculture.

WALTER HIRAM FRENCH
Professor of Agricultural Education.

A. CROSBY ANDERSON
Professor of Dairy Husbandry.

MERRIS MICKEY McCOOL
Professor of Soil.

ALFRED KNIGHT CHITTENDEN
Professor of Forestry.

CHARLES PARKER HALLIGAN
Professor of Horticulture.

GEORGE ARTHUR BROWN
Professor of Animal Husbandry.

HARRY HAYES MUSSELMAN
Professor of Farm Mechanics.

CHARLES HENRY BURGES
Professor of Poultry Husbandry.

JOSEPH FRANK COX
Professor of Farm Crops.

Fruit

"Stan"

AGGIES

ENGINEERING

"Suppressing
The Mob"

GEORGE WELTON BISSELL
Dean of Engineering.

Engineering

HERMAN KLOCK VEDDER
Professor of Civil Engineering.

ARTHUR RODNEY SAWYER
Professor of Electrical Engineering.

HENRY BERNHARD DICKS
Professor of Mechanical Engineering.

ROBERT KENT STEWARD
Professor of Drawing and Design.

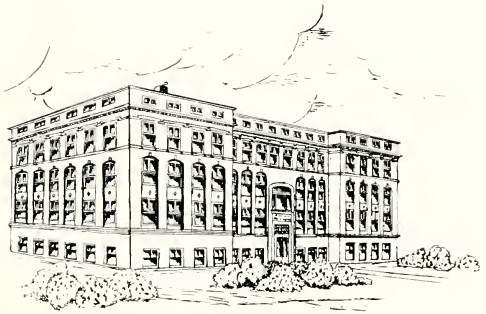

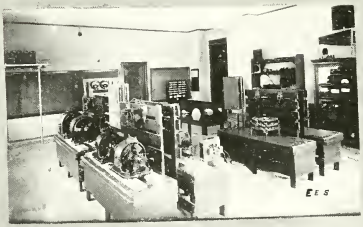

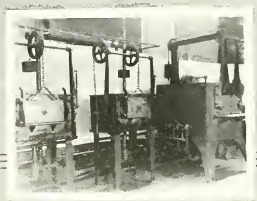

HOME ECONOMICS

MARY ELIZABETH EDMONDS
Dean of Home Economics.

Home Economics

MARY ELIZABETH EDMONDS
Professor of Household Science.

WINIFRED SARAH GETTEMY
Professor of Household Art.

Drawing Room - Senior House

SENIORS

VETERINARY

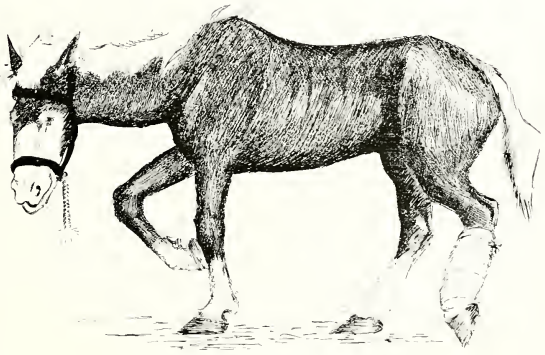

Grand Old Campus!

Veterinary

FRANK WILBERT CHAMBERLAIN
Dean of Veterinary Medicine.

FRANK WILBERT CHAMBERLAIN
Professor of Comparative Anatomy.

ELAM TANDY HALLMAN
Associate Professor of Animal Pathology.

JOHN PETER HUTTON
Associate Professor of Surgery and Clinic.

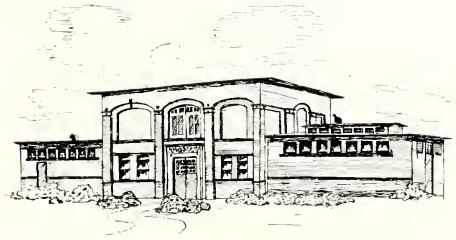

"Our College" Band

Ward B Suicide Club

Spring House Cleaning

Science and Letters

Officers of Instruction

DEPARTMENT OF CHEMISTRY

ARTHUR JOHN CLARK, Professor.
RALPH CHASE HUSTON, Associate Professor.
HARRY SEPTA REED, Associate Professor.
BRUCE EDWIN HORTSUCH, Associate Professor.

DEPARTMENT OF BACTERIOLOGY

WARD GILTNER, Professor.
FREDERICK WILLIAM FABIAN, Assistant Professor.

DEPARTMENT OF BOTANY

WILLIAM JAMES BEAL, Professor of Botany, Emeritus.
ERNST ATHEARN BESSEY, Professor of Botany.
RICHARD DE ZEEURR, Associate Professor.
GEORGE HERBERT COONS, Associate Professor of Plant Pathology.

DEPARTMENT OF HISTORY

EDWARD HILDRETH RYDER, Professor.
MARY HENDRICK, Assistant Professor.

DEPARTMENT OF ENGLISH AND MODERN LANGUAGE

WILLIAM WALTER JOHNSON, Professor.
E. SYLVESTER KING, Associate Professor of Public Speaking.
CHARLES BUREN MITCHELL, Associate Professor of Public Speaking.
LEO CECIL HUGHES, Assistant Professor of French.
RAY BENNETT WEAVER, Assistant Professor of English.
OMAR MARIE LEBEL, Assistant Professor of French.

Officers of Instruction

DEPARTMENT OF ECONOMICS

WILBUR OLIN HEDRICK, Professor.
CHARLES SCOTT DUNFORD, Associate Professor.

DEPARTMENT OF ENTOMOLOGY

RUGUS HIRAM PETIT, Professor.
EUGENIA INEZ McDANIEL, Assistant Professor.
WALLACE LARKIN CHANDLER, Assistant Professor.

DEPARTMENT OF MATHEMATICS

LOUIS CLARK PLANT, Professor.
LLOYD CLEMENT EMMONS, Associate Professor.
GUY GREENE SPEEKER, Assistant Professor.
STANLEY EDWIN CROWE, Assistant Professor.
VERNON GUY GROVE, Assistant Professor.

DEPARTMENT OF PHYSICS

CHARLES WILLIS CHAPMAN, Professor.
WILLIAM EARL LAYCOCK, Associate Professor.
EDWIN MORRISON, Assistant Professor.

DEPARTMENT OF MILITARY SCIENCE

MAJOR PHILIP GRAEME WRIGHTSON, Professor.
CAPTAIN VERNON R. BELL, Assistant Professor.
CAPTAIN JOSEPH JESSE TETER, Assistant Professor.

DEPARTMENT OF PHYSIOLOGY AND ZOOLOGY

WALTER BRADFORD BARROWS, Professor of Zoology and Physiology.
BENJAMIN BROKAN ROSEBLOOM, Associate Professor of Physiology.
ALLEN CLIFTON CONGER, Assistant Professor of Zoology.

DEPARTMENT OF PHYSICAL TRAINING

CHESTER LELAND BREWER, Professor and Director of Physical Training.
GEORGE EARL GANTHRER, Assistant Athletic Director.
EDITH WARNER CASHO, Instructor in Physical Training.
HELEN DEBORAH GRIMES, Instructor in Physical Training.

"The Place the Girls Adore (?)"

Our Dear

M.A.C. Second Generation.

CLASSES

SENIOR CLASS

Seniors

CLASS OFFICERS

Clarence O. DeVries	President
Marjorie F. Williams	Vice-President
Josephine A. Zachariah	Secretary
Harvey L. Meyers	Treasurer

ATHLETICS

J. F. Yeager	Football Manager
G. H. Mills	Basketball Manager
R. J. Martin	Baseball Manager
C. L. Warren	Track Manager

COMMENCEMENT COMMITTEES

General Arrangements

S. M. Powell
M. B. Wolford
E. C. Hach
S. Johnston
E. L. Overholt
Marjorie F. Williams
Cecile N. Gebhart
Dorotha Kempf
Bertrine L. Cole

Invitations

J. S. Holt — Dorothy Scott — Ruth E. Newton

Cap and Gown

C. R. Wiggins — H. L. Meyers — Margaret E. Gardner — Edith M. Graham

Class Gift

G. R. Benedict — F. A. Stenholm — Kathleen E. Smith — Florine U. Folks

Senior Party

B. H. Bently — C. N. Silcox — Josephine A. Zachariah — Helen M. Hilliard

Pageant

Harriett E. Wilder — Lena E. Kyes — Margaret Himmelein

Men's Senior Stunt

C. F. Ramsay — W. E. DeYoung — C. L. Warren

Women's Senior Stunt

Genevieve E. Gillette — Marian E. Laidlaw — Lola B. Green

CLASS COLORS

Maroon and White

CHESTER G. ALDER — Capac
"Chet"
Engineering
Delphic; Chemical Engineering Society; 1919 Wolverine Board; J-Hop Committee.

OVID A. ALDERMAN — Shepardsville
"Aldy"
Forestry
Forensic; Forestry Club; Xi Sigma Pi.

IRVIN V. ANDERSON — Whitehall
"Andy"
Forestry
Ae Theon; Xi Sigma Pi; Forestry Club; Dramatics Club.

CHESTER W. ANDREWS — Napoleon
"Andy"
Agriculture
Union Literary Society; Varsity baseball, (2) (3) (4); Band, (1) (2) (3); Varsity football, (4); Class football, (3); Varsity Club; J-Hop committee; Inter-Society Union, (3).

HERBERT J. ANDREWS — Napoleon
Agriculture
Union Literary Society.

GERTRUDE R. BABCOCK — East Lansing
Home Economics
Themian; Omicron Nu; Girls' Glee Club, (2) (3); J-Hop Committee.

GLADYS E. BARNETT — Rochester
"Glad"
Home Economics
Sesame; Omicron Nu; Rural Sociology and Recreation Club; Girls' Glee Club.

CORA M. BASKE — Lansing
"Fuzzy"
Home Economics

LEON L. BATEMAN — Diamondale
"Cocky"
Civil Engineer
Olympic; Tau Beta Pi; Freshman Debating Team; Class treasurer (3); Wolverine board, (1919); Inter-Society Union; J-Hop committee.

ARTHUR H. BAUER — Bucyrus, Ohio
"Art"
Agriculture
Sigma Tau Pi; Buckeye Club.

IVA M. BEACH — Charlotte
"Beach"
Home Economics
Sororian; Sphinx; Girls' Student Council; J-Hop committee.

GEORGE R. BENEDICT — Chicago, Ill.
"Benny"
Agriculture
Eclectic; All-Fresh football; Class football, (2); Inter-Society Union, (3); Berrien Club; Illinois Club; Commencement committee; Canoe Club.

LESTER V. BENJAMIN — Dansville
"Ben"
Agriculture
Columbian.

BENJAMIN H. BENTLEY — Marshall
"Bud"
Forestry
Eunomian; Xi Sigma Pi; Business Manager 1919 Forestry Annual; Associate Editor Holcad, (3); J-Hop committee; M. A. C. Union; Press Club.

ASHLEY P. BOCK — Kalamazoo
"Ash"
Engineer
Tromoira; A. I. E. E.

WILLIAM C. BOWMAN — Flushing
"Bill"
Agriculture
Eunomian; Alpha Zeta; Glee Club, (1) (2); J-Hop committee; 1917 Wolverine Board; Manager 1917 Debating Team; Inter Society Union, (4).

LAWRENCE J. BOTIMER — La Salle
"Bot"
Horticulture
Columbian; Sem Bot; Hort Club; Mandolin and Glee Club, (4).

WILLITTO K. BRISTOL — Almont
"Bill"
Horticulture
Union Literary Society; Class track, (2) (3); Class football, (4); Hort Club; Dramatic Club; J-Hop committee; Beekeepers' Seminar.

BERL J. BROOKS — Brown City
"Brooksy"
Agriculture
Dorian; Class baseball, (3); Class football, (3); Lapeer County Club; Rural Entertainment and Sociology Club; S. C. L.

RUTHERFORD U. BRYANT — Hastings
"Ruthie"
Horticulture
Aurorian; Band Club; Hort Club; College Orchestra, (2).

HAROLD L. BUNTING — Henderson
"Bunt"
Engineer
Union Literary Society.

JOHN M. BURDICK — Otto, New York
"Doc"
Agriculture
Dorian; Sigma Tau Pi; New York Club.

MARY M. BUTLER — Marlette
Home Economics

BERNICE M. CAMPBELL — East Lansing
"Bec"
Home Economics
Ero Alphian; Sphinx.

EDWARD E. CARP Spencer
"Eddie"
Agriculture
Hermian; Alpha Zeta; President Student Council, (4); Band, (1) (2) (3) (4); Y. M. C. A. Cabinet and Advisory Board; Athletic Board of Control; 1919 Wolverine Board; Associate Editor Holcad, (3); J-Hop committee; Glee Club, (2); Band Club; S. C. L.

RODGER S. CLARK Assyria
"R. S."
Civil Engineer
Tau Beta Pi; S. C. L.

ELLEN M. COCKERTON East Lansing
Home Economics

BERTINE L. COLE Kalkaska
"Berty"
Home Economics
Omicron Nu; Pan-Hellenic Association; M. A. C. Board; Vice-President Y. W. C. A.; J-Hop committee; Commencement committee.

LAURA COLLINGWOOD East Lansing
Home Economics
Themian; Sphinx; Class Vice-President, (3); Y. W. C. A. Cabinet; J-Hop committee.

SHERMAN CORYELL Chicago, Ill.
"Sherm" "Cory"
Agriculture
Olympic; Varsity football, (2) (3) (4); Varsity Club; Illinois Club; M. A. C. Union; Athletic Board of Control; 1918 J-Hop committee; Dramatic Club.

MARTIN R. CROCKER Algonac
"Crock"
Electrical Engineer

WALTER H. CUDABACK Flint
Horticulture
Hermain; Sem Bot; Holcad Staff, (1) (2) (3); Hort Club; S. C. L.

CARLETON H. CURRIE — Grand Ledge
Engineer

RUTH DANE — Lansing
Home Economics
Y. W. C. A.

GLENN W. DELL — Lansing
Agriculture

CLARENCE Q. DEVRIES — Oak Park, Ill.
"Shaky"
Horticulture
Eunomian; Alpha Zeta; Sem Bot; Illinois Club; Hort Club; Dramatic Club; J-Hop committee; J-Hop toastmaster; Class President, (4); Liberal Arts Union.

WARREN E. DEVOUNG — McBain
"Skinny"
Civil Engineer
Phylean; Tau Beta Pi; Varsity Club; Yell master, (4); Y. M. C. A., (1); '18 Club.

HERMAN C. DOSCHER, Pearl River, N. Y.
"Lefty" "Dosch"
Horticulture
Columbian; Varsity baseball, (2) (3) (4); Class basketball, (3) (4); Class swimming, (4); Hort Club.

WILLIS C. EARSEMAN — Knox, Pa.
"Bill"
Agriculture
Forensic; Alpha Zeta; Sem Bot.

RHEA A. EAST — Ann Arbor
Home Economics
Omicron Nu; L. S. C.

WILLIAM A. ERBACK — Athens, Wis.
"Bill"
Veterinary
Phylean; Alpha Psi; Veterinary Medical Association.

AURA M. ESTES — Colon
"Aurey"
Agriculture
Dorian; Alpha Zeta; Sem Bot; Band, (1) (2) (3) (4); Band Club; Big Four Club; S. C. L.

FERN L. FILLINGHAM — Lansing
Home Economics
Sesame.

UNA F. FOLKS — Hanover
"Folks"
Home Economics
Letonian; Omicron Nu; L. S. C.

WATSON E. FOWLE — Traverse City
"Watt"
Agriculture
Forensic.

ETHEL M. FRAYS — Sturgis
Home Economics
Big Four Club; Y. W. C. A.; L. S. C.

WALTER E. FRAZIER — Holloway
"Walt"
Civil Engineer
Eunomian; Varsity track, '15, '16; Class basketball, '17.

MIRIAM FROST — Grand Ledge
"Frosty"
Omicron Nu; Sphinx; J-Hop committee.

MARGARET E. GARDNER Traverse City
"Marj"
Home Economics
Sororian; Omicron Nu; Sphinx; J-Hop committee.

GEORGE A. GARRETT Elmhurst, N. Y.
"Al"
Forestry
Union Literary Society; Varsity Club; All-Fresh basketball; Varsity basketball, (2) (3) (4); Varsity football manager, (2) (4); Class swimming manager, (3); Athletic Board of Control (4); 1919 Wolverine Board; J-Hop committee.

CECILE N. GEBHART Hart
"Cec"
Home Economics
Sesame; Omicron Nu; Sphinx.

JAY F. GIBBS Shelby
"Doc"
Civil Engineer
Tau Beta Pi; '18 Club.

EMMA G. GILLETTE Lansing
"Gene"
Horticulture
Sem Bot; Hort Club; Rural Recreation and Sociology Club; Girls' Glee Club; Y. W. C. A.; L. S. C.; Michigan Academy of Science; 1919 Wolverine Club; Herbarium staff, (2) (3) (4); Pageant committee, '18, '19; Co-ed Prom committee, (4); J-Hop committee; Commencement committee.

ROBERT H. GORSLINE East Lansing
"Bob"
Agriculture
Dorian; S. C. L.; Married Students' Association; J-Hop committee; reserve football, (4); Class football, (3).

EDITH M. GRAHAM Berrien Springs
"Ede"
Home Economics
Ero Alphian; Omicron Nu; Girls' Student Council, (4); J-Hop committee; Commencement committee.

LOLA B. GREEN Middlesex, N. Y.
"Lo"
Home Economics
Ero Alphian; Omicron Nu; Pan-Hellenic Association; President of Y. W. C. A. (4); Class tennis manager, (3); J-Hop committee; Girls' Student Council, (4); New York Club; Commencement committee.

EDWARD C. HACH — Saginaw
"Ed"
Engineer
Trimoira; Tau Beta Pi; Inter-Society Union, (4); Ferris Institute Club; A. S. M. E.; S. A. E.; 1919 Wolverine Board; J-Hop committee; Commencement committee.

HOWARD P. HAIGHT — Lorain, Ohio
"H. P."
Agriculture
Dorian; Sem Bot; Sigma Tau Pi; Buckeye Club.

WARREN P. S. HALL — New Haven, Conn.
"Steppy"
Veterinary
J-Hop committee; Veterinary Medical Association.

JOHN H. HAMMES — Newberry
"Jawn"
Agriculture
Olympic; Alpha Zeta; Varsity Club; All-Fresh baseball; Varsity baseball, (2) (3) (4); Varsity football, (2) (4); Varsity basketball, (2) (4); J-Hop committee; Athletic Board of Control.

MELVIN C. HART — Howell
"Mel"
Agriculture
Orphic; Class foothall, (2) (3); Glee and Mandolin Club.

ROY M. HEASLEY — Holland
Engineer

KARL J. HENDERSHOTT — East Lansing
"Shotty"
Horticulture
Olympic; J-Hop committee; Hort Club; Manager of Hort Show, (4); Varsity baseball reserves '16, '17; '18 Club.

STANLEY R. HILL — Norway
"Doc"
Civil Engineer
Columbian.

CLARENCE H. MILLER — St. Johns
Agriculture
Forensic.

HELEN M. HILLIARD — East Jordan
Home Economics
Sesame; J-Hop committee.

MARGARET W. HIMMELEIN — Saginaw
"Peg"
Home Economics
Feronian; Omicron Nu; J-Hop committee; 1919 Wolverine Board; Dramatics Club; Y. W. C. A.; Cabinet; Commencement committee.

HOWARD V. HOFFMAN — Grand Blanc
Engineer

JOHN S. HOLT — East Lansing
"Sandy"
Engineering
Eclectic Society; Tau Beta Pi; Chemical Engineering Society; 1919 Wolverine Board; Commencement committee.

ARNOLD M. HOPPERSTEAD — Muskegon
"Hop"
Civil Engineer
Trimoira; Tau Beta Pi; '18 Club.

L. C. HOUSE — Fowlerville
Agriculture
Orphic; Bee-keepers' Seminar; J-Hop committee; S. C. L.

SANTIAGO ILEDAN — Capiz, P. I.
"Santy"
Agriculture
Delphic; Varsity tennis, (2) (3) (4); All-Fresh tennis; Illinois Club; Varsity tennis manager, (4); J-Hop committee.

H. BURTON JAMESON — Lansing
"Jimmie"
Horticulture
Eclectic.

ARTHUR W. JEWETT, JR. — Mason
"Art"
Agriculture
Phylean.

MAURICE G. JEWETT — St. Johns
"Maurie"
Mechanical Engineer
Columbian; Tau Beta Pi; A. S. M. E.; J-Hop committee; Varsity track '15 and '16; Scabbard and Blade; Inter-Society Union '17; '18 Club.

HAROLD M. JOHNSON — Hillsdale
"Johnny"
Horticulture
Delphic; Hort Club; Fresh Debating team.

STANLEY JOHNSTON — Roscommon
"Johnny"
Horticulture
Union Literary Society; Alpha Zeta; Sem Bot; Varsity Club; Hort Club; M. A. C. Union, (2); Student Council, (3); All-Band, (1) (2); Class President, (3); All-Fresh baseball; reserve football, (3); Class basketball, (3) (4); Varsity baseball, (2) (3), captain, (4); 1919 Wolverine Board; Commencement committee.

LELAND N. JONES — Galesburg
"Casey"
Civil Engineer
Aurorian; Tau Beta Pi; Inter-Society Union, (4); Class baseball, (2); '18 Club.

EDWARD L. KARKAU — Lansing
"Kark"
Engineer
Union Literary Society.

BERTHA H. KECK — Lansing
Home Economics
L. S. C.; Y. W. C. A.

KENNETH C. KERNEN — Lansing
"Ken"
Mechanical Engineer
A. S. M. E.

HANS B. KEYDEL — Detroit
"Dutch"
Agriculture
Columbian; Inter-Society Union, (3); 1919 Wolverine Board; J-Hop committee.

RICHARD H. KINGERY — Buchanan
"Dick" "Biddy"
Agriculture
Eclectic; Dramatics Club; J-Hop committee; Berrien County Club.

RALPH B. KLING — Palo
Electrical Engineer
Trimoira; A. I. E. E.

LEO J. KLOTZ — Carleton
"Herr Klotz"
Agriculture
Sem Bot; Graduate Club.

THOMAS B. KNIGHT — Gross Isle
Agriculture
Dorian; Bee-keeper's Seminar.

NORMAN D. KOLEMAN — Lindsey, O.
"Moose"
Forestry
Ae Theon; Forestry Club; Inter-Society Union, (4); Federal Club.

FLORENCE M. KUGEL — Sandusky, O.
"Bunny"
Home Economics
Sphinx; Buckeye Club; L. S. C.

LAWRENCE D. KURTZ — Kalamazoo
"Larry"
Agriculture
Eunomian; Varsity Club; Varsity basketball, (2) (3) (4); captain, (3); Varsity track, (2) (3); captain-elect, (4); J-Hop committee; Athletic Board of Control, (3).

LENNAH E. KYES — Lansing
Home Economics
Sororian; Sphinx; Class Vice-President, (2); J-Hop committee.

MARIAN E. LAIDLAW — Ludington
"Red"
Home Economics
Sesame; J-Hop committee.

GLENN E. LANKTON — Detroit
"Lank"
Engineer
Ae Theon; A. I. E. E.; Engineering Society; Inter-Society Union, (3).

M. LOUISE LARRABEE — Lansing
Home Economics
L. S. C.; Y. W. C. A.

ROTH M. LEDDICK — Plainwell
"Doc"
Mechanical Engineer
A. S. M. E.

EDWARD J. LEENHOUTS — Zeeland
"Eddie"
Agriculture
Dorian; Ferris Institute Club; Bee-keepers' Seminar.

BARBARA J. LILLIE — Coopersville
"Bab"
Home Economics
Themian; Omicron Nu; Holcad Staff, (4); Class Vice President, (1).

FERNE F. LOOMIS — East Lansing
Home Economics
Sphinx; J-Hop committee; L. S. C.

PER G. LUNDIN — Stambaugh
"Pete"
Agriculture
Orphic; Inter-Society Union, (4); J-Hop committee.

BERTHA D. LYMAN — East Lansing
"Bee"
Home Economics
Feronian; Sphinx; 1919 Wolverine Board; J-Hop committee; Y. W. C. A.

RALPH S. McBAIN — Grand Rapids
"Mickey"
Agriculture
Eclectic; J-Hop committee; Bee-keepers' Seminar.

HERBERT F. McFADDEN — Jacksonville, Fla.
"Hub"
Agriculture
Class baseball, (2) (3) (4).

AGNES M. McKINLEY — Grant
Home Economics
Ero Alphian; Omicron Nu; Sphinx.

CECIL J. E. McLEAN — Lansing
"Mac"
Civil Engineer
Hermian; All-Fresh Debate; Varsity Debate, (2) (4); Wolverine Board.

CYRIL H. MAINS — Elba
"Cy"
Agriculture

EDWARD A. MALASKY — Alpena
"Ed"
Agriculture
Ae Theon; Class football, (1) (2) (3) (4); Class baseball, (3); Yell-master (Pro Tem).

ROSCOE J. MARTIN — Paw Paw
"R. J."
Agriculture
Dorian; Manager Class baseball, (3); 1919 Wolverine Board; Sigma Tau Pi; Fruit Belt Club.

MILDRED A. MATTOON — Durand
Home Economics
Letonian; Omicron Nu; Sphinx; L. S. C.; Y. W. C. A.

CYRIL F. MEANWELL — Lansing
"Meinie"
Engineer
Delphic; Inter-Society Union, (4); 1919 Wolverine Board; J-Hop committee.

ELI W. MIDDLEMISS — Detroit
"Mid"
Horticulture
Columbian.

RUTH E. MILES — Glenn Ridge, N. J.
"Rutie"
Home Economics
Feronian; Omicron Nu; J-Hop committee.

CARL F. MILLER — Saginaw
"Frenchy"
Civil Engineer
Eclectic; Varsity Club; Varsity basketball, (3); Class basketball, (2); '18 Club.

WILBERT E. MILLER — Bay City
"Bert"
Agriculture
Union Literary Society; Varsity Club; Varsity football, (3) (4); Reserve football, (2); All-Fresh football; Reserve baseball, (2) (3); Class baseball, (1); Class basketball, (2) (3); Class tennis manager, (2); Agricultural Society; J-Hop committee; Inter-Society Union, (4).

GEORGE H. MILLS — Fremont
Agriculture
Varsity baseball, (3) (4).

HAROLD N. MILLS — Lansing
Engineer

HARVEY L. MYERS — Saginaw
"Harv"
Horticulture
Forensic; Class Treasurer, (4); Hort Club.

ALBERT N. NESMAN — Vermontville
"Al"
Horticulture
Hermian; Hort Club; S. C. L.

RAYMOND W. NODDINS — Orleans
"Nubbins"
Engineer
Trimoira; A. I. E. E.; Class football, (3); Glee Club; S. C. L.

MARIAN L. NORMINGTON — Ionia
"Normie"
Home Economics
Y. W. C. A.; L. S. C.

BERTHA K. OECHSLE — Mobile, Ala.
"Bert"
Home Economics
Sem Bot; Holead Staff, (2) (3) (4); J-Hop committee; Buckeye Club; Girls' Glee Club; Rural Recreation and Sociology Club; Y. W. C. A.; L. S. C.

MARIE L. OTIS — Grand Rapids
Home Economics
Sororian; Class Secretary, (2); J-Hop committee.

ELMER L. OVERHOLT — Athens
"Lew"
Agriculture
Dorian; Alpha Zeta; Sem Bot; Holcad Editor, (4); Y. M. C. A. cabinet; Band, (1) (2) (3) (4); Band Club; Glee Club; Dramatics' Club; Inter-Society Union, (4); J-Hop committee; S. C. L.

LYNN C. PALMER — Brooklyn
"Palmy" "Doc"
Veterinary
Union Literary Society; Band, (1) (2) (3) (4); Band Club; J-Hop committee; Veterinary and Medical Association.

MAHLON P. PARSONS — Linwood
"Pars"
Agriculture
Sigma Tau Pi.

EATON F. PERKINS — Battle Creek
Engineer

CLARA L. PERRY — Grand Blanc
Home Economics
Ero Alphian; Omicron Nu; J-Hop committee.

HOWARD F. PETERS — Jackson
"Pete"
Agriculture
Columbian; Varsity Club; Varsity baseball, (2); Fresh baseball.

HERBERT R. PETTIGROVE — Hart
"Herb"
Agriculture
Hermian; Class football, (4).

NORMAN J. PITT — Orleans
Mechanical Engineering.
Trimoira; A. S. M. E.

ROBERT E. POST St. Joseph
"Bob"
Agriculture
Eunomian; Sigma Tau Pi; Class track, (2); Berrien County Club.

STANLEY M. POWEL Ionia
"Stan"
Agriculture
Eunomian; Alpha Zeta; All-Fresh Debate; Varsity Debate, (2) (4); Y. M. C. A. Cabinet, (2) (3) (4); M. A. C. Union, (3); Student Council, (4); 1919 Wolverine Board; Commencement committee; Sigma Tau Pi.

DUANE F. RAINEY Homer
Agriculture

ERNEST E. REDFEARN Fall River, Mass.
"Red"
Veterinary
Columbian; Alpha Psi; Veterinary Medical Association; J-Hop committee; M. A. C. Union (4).

MERRITT A. R. REEVES East Lansing
"Daddy"
Civil Engineer
Eclectic; Class football, (2) (3) (4); '18 Club.

HOWARD M. RENWICK Mt. Pleasant
"Mose" "Uncle Howie"
Agriculture
Eclectic; Class basketball, (2) (3) (4); baseball manager, Varsity, (4); Athletic Board of Control, (4); Inter-Society Union, (4); J-Hop committee.

CLARE A. ROOD South Haven
"Baldy"
Horticulture
Hermian; 1919 Wolverine Board; Sem Bot; Hort Club; Fruit Belt Club; J-Hop committee; Glee Club, (3) (4).

PHYLLIS E. ROSSMAN Harbor Beach
Home Economics
Sesame.

STANLEY S. ROTHROCK Tallmidge, O.
"Stan"
Agriculture
Hermian; Buckeye Club; J-Hop committee.

HARRY R. SAXTON Jamestown, N. Y.
"Pike"
Forestry
Dorian; Forestry Club; New York Club; Inter-Society Union, (4); Class football, (3) (4).

HARVEY H. SCHNUR Dunkirk, N. Y.
"Harv"
Agriculture
Forensic; Class football, (2) (3) (4).

ANNA M. SCHREIBER Lansing
"Schreib"
Home Economics

DOROTHY SCOTT Detroit
Home Economics
Themian; Omicron Nu; Sphinx; M. A. C. Union, (4); Varsity tennis, (3) (4).

ESTHER L. SEVERENCE Haslett
Home Economics
Omicron Nu; Sphinx; L. S. C.

CHARLES N. SILCOX Battle Creek
"Chuck"
Agriculture
Phi Delta; Alpha Zeta; Holcad Staff, (2) (3); Athletic Board of Control, '16, '17; Class Treasurer, (2); J-Hop committee.

IRVING J. SNIDER Elkton
"Shorty"
Agriculture
Eunomian; Varsity Club; Varsity football, (2) (3) (4); Varsity basketball, (2) (3); Varsity baseball, (2) (3) (4); J-Hop committee.

ESTHER J. SKOOG Ludington
"Skoogie"
Home Economics
Letonian; Glee Club; Sphinx.

EDITH I. SMITH Sebewaing
"Schmitty"
Home Economics

ETHEL M. SNYDER Newport, Del.
"Epp"
Home Economics
Sesame; Omicron Nu; Sphinx; J-Hop committee.

LLOYD A. SPENCER Kibbie
"Spence"
Horticulture
Hermian; Alpha Zeta; Sem Bot; Hort Club; Glee Club, (4); Fruit Belt Club; 1919 Wolverine Club; Y. M. C. A.

HENRIETTA M. STAFFORD Lawrence
Home Economics
Omicron Nu; L. S. C.

WALTER H. STEINBAUER Saginaw
"Stein"
Horticulture; Union Literary Society; Hort Club.

FRANK A. STENHOLM Rockford, Ill.
"Stennie"
Horticulture
Forensic; Illinois Club; Hort Club; J-Hop committee; Class basketball, (3) (4).

RAYMOND H. STEWART Owosso
"Stew"
Chemical Engineer
Chemical Engineering Society; Class basketball, (3).

GLADYS F. STITT — East Lansing
Home Economics
Sesame; Omicron; Sphinx.

AGNES J. TAPPAN — Port Huron
"Agg"
Home Economics
Feronian; Sphinx; J-Hop committee; Y. W. C. A. cabinet.

GERTRUDE H. TAPPAN — Delta, O.
Home Economics
Sphinx; Buckeye Club; L. S. C.

ESTHER I. TATE — Lansing
"Tatie"
Home Economics

WILLIAM V. TAYLOR — Muskegon
"Yermine"
Civil Engineer
Aurorian; reserve indoor track.

GEORGE W. TEIDEMAN — Silver Creek, N. Y.
"Tied"
Civil Engineer
Phylean; '18 Club.

MILTON C. TOWNSEND — Wyandotte
"Milt"
Agriculture
Dorian.

REUBEN E. TRIPPENSEE — St. Charles
"Trip"
Agriculture
Hermian; Alpha Zeta; Sem Bot; Sigma Tau Pi; Ferris Institute Club; Glee Club, (2) (3); business manager, (4); Y. M. C. A. cabinet, (4); S. C. L.

E. R. VAN LEEUWEN — Zeeland
Engineering

HAROLD M. VAUGHN — Portville, N. Y.
Agriculture

HAROLD B. VENEKLASSEN — Zeeland
"Venus"
Agriculture
Phylean.

ALICE M. VERNON — Wilmington, Del.
"Vernie"
Home Economics
Y. W. C. A.; Rural Recreation and Sociology Club; L. S. C.

JOSEPH W. WAGNER — Bucyrus, O.
"Wag"
Agriculture
Forensic Glee Club; Dramatics Club; Band, (1) (2) (3) (4); Class football, (2) (3) (4); Band Club.

VERNE E. WARD — Hillsdale
"Wardie"
Agriculture
Y. M. C. A. Cabinet, (3) (4); Big Four Club; S. C. L.

CARL L. WARREN — Adams, N. Y.
"Dunny"
Agriculture
Phi Delta; Varsity Club; Cross Country, (15) (16); Varsity track, '17; Commencement committee.

WALTER E. WEBB — Detroit
"Shrimp"
Forestry
Columbian; Xi Sigma Pi; Holcad Staff, (3); Forestry Club; Glee Club, (2) (3); J-Hop committee; Class football, (4).

D'ARCY L. WERNETTE — Caledonia
"Darce"
Civil Engineer
Columbian; '18 Club.

GEORGE D. WIBLE — East Lansing
"Lefty"
Chemical Engineer
Chemical Engineering Society; Varsity tennis, (2) (3); J-Hop committee; 1919 Wolverine Board.

IRENE WIGHTMAN — Fennville
Home Economics
Fruit Belt Club; L. S. C.

CLIFFORD I. WIGGINS — Jackson
"Wig"
Engineer
Union Literary Society; Tau Beta Pi; A. S. M. E.; J-Hop committee; Commencement committee.

HARRIET E. WILDER — Bay City
"Hattie"
Home Economics
Ero Alphian; Omicron; Sphinx; Class Secretary, (3); Student Council, (3); J-Hop committee.

FRANK H. WILDERN — Charlotte
"Hap"
Horticulture
Ae Theon; Hort Club; '18 Club.

MARJORIE F. WILLIAMS — Geneva, N. Y.
"Marj"
Home Economics
Themian; Omicron Nu; Girls' Student Council; Y. W. C. A. Cabinet; Holcad Staff; Varsity tennis, (2) (3); Class Vice-President, (4); J-Hop committee; New York Club.

MARY J. WILLIAMS — Williamston
Home Economics
L. S. C.

GARRETT S. WILSON — Lansing
Agriculture
Sigma Tau Pi.

ARTHUR W. WINSTON — Saginaw
"Art"
Engineering
Eunomian; Tau Beta Pi; Chemical Engineering Society; Editor 1919 Wolverine; Student Council.

MELVIN B. WOLFORD — Akron, O.
"Wolly"
Agriculture
Hermian; Class basketball, (1); Y. M. C. A. cabinet; Buckeye Club; Inter-Society Union, (4); Holcad Staff, (3); Commencement committee.

RUEL N. WRIGHT — Salem, O.
"Bill"
Horticulture
Eunomian; Alpha Ze'a; Hort Club; Buckeye Club; Class Treasurer, (1); Holcad Staff, (2) (3).

RALPH D. WYCKOFF — Houghton
"Wyk"
Engineer
A. I. E. E.

JOHN F. YAEGER — Saginaw
"Yeg"
Agriculture
Forensic; Bee-keepers' Seminar; reserve football, (2) (3); Class football, (1); manager, (3); Class track, (2); Holcad Staff, (3).

ADA M. YOUNG — Millersburg, O.
Home Economics
Letonian; Buckeye Club.

PAUL C. YULL — Rochester, N. Y.
Horticulture
Eclectic.

JOSEPHINE A. ZACHARIAH Lansing
"Joe"
Home Economics
Sororian; Omicron Nu; Class secretary, (4); 1919 Wolverine board; J-Hop committee.

L. C. ARCHER
C. L. BARRELL
GERTRUDE M. BEEBE
C. W. BEERS
B. W. BELLINGER
ONA B. BISHOP
NORMA K. BURRELL
W. CAMPBELL
D. C. CAVANAUGH
EDNA N. CEAS
J. B. CHYNOWETH
E. R. CLARK
C. COLEMAN
R. M. DAVIES
G. DIKMANS
W. A. ERBACH
OLIVE V. FLORY
B. J. FORD
T. F. FOSTER
H. E. FRANSON
C. H. GATES
A. E. GEORGE
V. M. GLEASON
O. M. GREEN
A. J. GREGG
R. E. HETRICK
R. B. HUXTABLE
A. H. JOEL
DOROTHA KEMPF
H. M. KREBS
MARIAN G. LOWE
A. C. MASTEN
W. J. MENZEL
W. D. MILLS
C. H. MITCHELL
R. F. MONTGOMERY
R. A. MOSHER
ANNA L. NEVILLE
RUTH E. NEWTON
L. R. PLESS
C. F. RAMSEY
ROSSELYN A. RICE
D. M. RICHARDSON
H. W. RIGTERINK
FLORENCE E. ROUSE
C. J. SCHNEIDER
R. A. SHENEFIELD
G. C. SHUMWAY
KATHLEEN E. SMITH
E. R. UNRUH
P. R. VON SPRECKEN
S. F. WELLMAN
HELEN M. WHITCOMB
L. W. ZIMMERMAN
G. E. ZUVER

JUNIOR CLASS

Class of 1921

CLASS OFFICERS

Roy E. Bergman	President
Margaret M. Brown	Vice-President
Dorothy B. Curtiss	Secretary
Harold D. Allen	Treasurer

CLASS ACTIVITIES

H. Y. Hartley	Editor-in-Chief of Wolverine
T. A. Steel	Business Manager, Wolverine
L. W. Ross	Advertising Manager, Wolverine
T. S. Blair	Editor of Holcad
L. W. Ross	Business Manager, Holcad
J. H. Barr	Basketball Manager
F. W. Ashton	Baseball Manager
H. Y. Hartley	Swimming Manager
C. H. Osgood	Tennis Manager
R. E. Bergman, W. Palm	Student Council

CLASS COLORS

Blue and Gold

HENRY R. ADAMS — Mason
"Hank"
Agriculture
Freshman Debate '16.

FRANK C. ALLEN — Detroit
"Frankie"
Engineer
Trimoira; Cross-country track, (2); Varsity track, (3); J-Hop committee; A. I. E. E.

HAROLD D. ALLEN — Grand Rapids
"Al"
Horticulture
Eclectic; Alpha Zeta; Class treasurer, (3); 1920 Wolverine board; J-Hop committee; Hort Club; Class basketball, (1) (2) (3); Inter-Society Union, (3).

ARTHUR V. ARONSON — Escanaba
Engineer

FRANK W. ASHTON — Highland Park
"Fat"
Agriculture
Union Literary Society; J-Hop committee; Class baseball manager, (3).

KARL D. BAILEY — Reading
"K. D."
Agriculture
Delphic; Alpha Zeta; Sem Bot; Agricultural Club; Big Four Club; Holcad Staff, (1) (2) (3); Y. M. C. A. Cabinet.

MORRIS J. BALDWIN — Jackson
"Pixie"
Engineering
Aurorian; Glee Club.

G. W. BALDWIN — Bridgeman
Horticulture
Hort Club.

ELTON E. BALL — Albion
Agriculture
Pan-Hellenic Association; Class basketball, (2) (3); reserve football, (3).

WILLIAM R. BARGER — East Lansing
"Bill"
Horticulture
Hesperian; Inter-Society, (3).

JOHN O. BARKWELL — Grand Rapids
"Bark"
Engineering
Hesperian; J-Hop committee; Class baseball, (2).

JOHN H. BARR — Flint
"Johnny"
Engineer
Eclectic; All-Fresh basketball; Class basketball, (2); Varsity reserve basketball, (3); Class basketball manager, (2) (3); J-Hop committee.

OSCAR R. BEAL — Ypsilanti
"Dick"
Engineer
Delphic; Mandolin Club, (2) (3).

MARGUERITE BECK — Saginaw
"Becky"
Home Economics
Sororian; 1920 Wolverine Board; J-Hop committee.

MILDRED M. BENNETT — Berwyn, Ill.
"Mid"
Home Economics
Themian; Sphinx; J-Hop committee.

LESTER L. BELTZ — Lansing
Engineer
Aurorian; Class track, (1) (2); Varsity track, (3).

LEONARD P. BENJAMIN — Grand Ledge
"Benny"
Agriculture
Orphic; Alpha Zeta.

ROY E. BERGMAN — Rapid River
"Bergy"
Veterinary
Phylean; Alpha Psi; Veterinary Medical Association; Student Council, (2) (3); Class president, (3).

BERTLE BERGSTROM — Gladstone
"Bergy"
Forestry
Ae Theon; Forestry Club; Inter-Society Union, (3); J-Hop committee.

THOMAS S. BLAIR — Harrisburg, Pa.
"Tommy" "T. S."
Agriculture
Hermian; Alpha Zeta; Hort Club; 1920 Wolverine Board; Holcad Staff, (1) (2) (3); editor-elect, (4); J-Hop committee; Inter-Society Union, (3).

GORDON E. BOXINE — Cassopolis
Agriculture

RICHARD S. BOONSTRA — Zeeland
"Dick"
Engineer
Phylean.

F. W. BOYES — Detroit
Agriculture

HENRY L. BROAN — Houghton
"Lock"
Engineer
Phi Delta; J-Hop committee.

MARGARET M. BROWN Grand Rapids
Home Economics
Ero Alphian; Class Vice-President, (3); Sphinx; Pageant committee, (2).

NANNIE M. BUNKER Grand Rapids
"Nan"
Home Economics

ELIZABETH M. BURNS Montpelier, O.
"Breezette"
Home Economics
Feronian; Helping Hand Society; J-Hop committee.

MITT M. CALDWELL Battle Creek
"Mitt"
Engineer
Phi Delta; J-Hop committee.

ALBERT R. CARLSON Vulcan
"Carle"
Engineering
A. I. E. E.

EDWIN W. CARLSON Newaygo
Engineer
Trimoira; Civil Engineering Society; Band, (2).

HAROLD D. CARSON Owosso
Engineer

LEON G. CATLIN Columbiaville
"L. G."
Agriculture
Dorian; Holcad Staff, (1) (2) (3); 1920 Wolverine Board.

HOWARD N. CHAPEL — Flint
"Chap" "Red"
Agriculture
Columbian; All-Fresh football; J-Hop committee; 1920 Wolverine Board; Student Council, (3).

WILLIAM J. CLENCH — Dorchester, Mass.
"Bill"
Horticulture
Phylean; Sem. Bot; J-Hop committee; 1920 Wolverine Board; Bee-keepers' Seminar; Class swimming manager, (2).

HARRY W. COON — Roscommon
Engineering
Union Literary Society; A. I. E. E.

HAROLD P. CONRAD — Brighton
"H. P."
Veterinary
Hermian; Alpha Psi; Veterinary Medical Association.

RALPH B. COULTER — Charlevoix
"R. B."
Agriculture
Delphic; Inter-Society Union, (3); Class football, (3); reserve football, (2); Class basketball, (2) (3); M. A. C. Union Board, (2) (3); Holcad Staff, (1) (2) (3).

CATHERINE A. CRAIG — Lansing
Home Economics

OLETA N. COVERDALE — De Witt
Home Economics
Themian; J-Hop committee.

DOROTHY I. COWIN — Grand Rapids
"Dot"
Home Economics
Themian.

WAYNE I. CRAMPTON Lansing
"Cramp"
Horticulture
Eunomian; Hort Club.

DOROTHY B. CURTISS South Haven
"Dot"
Home Economics
Feronian; Sphinx; Class Secretary, (3); J-Hop committee; Wolverine Board, 1920; Helping Hand Society.

DOROTHY E. CURTS Flint
Home Economics
Themian; Sphinx; Student Council, (3); M. A. C. Union, (3).

JOHN S. CUTLER Grass Lake
"Jack"
Agriculture
Delphic; Holcad Staff (1) (2) (3); Agricultural Society; S. C. L.

GEORGE F. DAVIS Plainwell
Agriculture
Dorian; Fruit Belt Club; Sigma Tau Pi.

ROY DAVIS Ipva, Ill.
Agriculture

ARTHUR R. DELAMARTER Cheboygan
"Del"
Horticulture
Alpha Zeta; Hort Club; Married Students' Association; Bee-keeper's Seminar.

DEUELL E. DEVEREAUX Lansing
"Dev"
Engineer
Eunomian; Civil Engineering Society.

JOHN B. DONOVAN — Alpena
"Don"
Engineer
Phi Delta; Civil Engineering Society.

MARSHALL G. DRAPER — Port Huron
"Red"
Engineer
Hermian; Holead, (1) (2); J-Hop committee; S. C. L.

HOWARD G. EDDY — Flint
"Shotgun"
Forestry
Orphic; Forestry Club; J-Hop committee; Inter-Society Union, (3); Class football, (1) (2) (3); Class basketball, (1) (2) (3); Class baseball, (1) (2) (3).

HOWARD E. ELMER — Battle Creek
"El"
Agriculture
Orphic; Glee Club.

ALICE A. EWING — East Lansing
Home Economics

META M. EWING — East Lansing
Home Economics

HENRY A. FELLOWS — Marlette
'Hank"
Engineer
Trimoira; A. I. E. E.; S. C. L.

NEAL H. FENKELL — Detroit
Engineer

HERBERT W. FINNIGAN — St. Claire
Engineer

JENNIE I. FITCH — Marlette
"Jen"
Home Economics
J-Hop committee.

WALTER J. FOSTER — East Lansing
"Jack"
Agriculture
Eunomian; All-Fresh basketball; All-Fresh baseball; Varsity basketball, (2) (3); Class baseball, (2) (3); Class baseball, (2) (3); J-Hop committee; assistant football manager, (3); athletic board of control.

HERMAN E. FRANK — Big Rapids
"Hank"
Agriculture

HERBERT A. FREEMAN — Mt. Pleasant
"Dad"
Engineer
Delphic; Varsity tennis, (2).

STANLEY G. GEISLER — Hartford
"Stag"
Horticulture
Phylean; Hort Club; J-Hop committee; Fruit Belt Club.

FRANK H. GETTEL — Sebewaing
"Get"
Agriculture
Dorian.

PAUL L. GINTER — New Castle, Ind.
"Gint"
Forestry
Orphic; Psi Sigma Pi; Forestry Club; Class track, (2).

BRUCE F. GLEASON Ludington
"Willie"
Engineer
Columbian; Chemical Engineers' Society.

EDWARD J. GRAMBAU Metz
Agriculture
Hermian; Ferris Institute Club; S. C. L.

LEONARD E. HALL Mt. Clemens
Horticulture
Hesperian.

HAROLD Y. HARTLEY Washington
"Hart"
Engineer
Union Literary Society; Tau Beta Pi; J-Hop committee; Editor-in-Chief 1920 Wolverine; A. S. M. E.; Manager Class swimming team, (3).

HERBERT B. HARTWIG Highland Park
"Herb"
Agriculture
Phi Delta; Alpha Zeta; All-Fresh baseball; Varsity baseball, (2) (3); J-Hop committee; President Y. M. C. A.; S. C. L.

ANTOINETTE HARVEY Constantine
"Ant"
Home Economics
Feroniam; J-Hop committee.

EDWARD M. HAWLEY Hart
"Oscar"
Horticulture
Union Literary Society

EVERETT E. HEDGES Shelby
"Snip"
Agriculture
Hermian; S. C. L.

HARRIS E. HEMANS — Mason
"Hem"
Engineer
Eunomian; Varsity Debate, (3).

FRED L. HENDRICK — Grand Rapids
"Freddie"
Engineer
Trimoira; J-Hop committee; Inter-Society Union, (3); S. C. L.

DOROTHY N. HEYSETT — Ludington
"Dot"
Home Economics
Feronian; J-Hop committee; Co-ed Prom committee; Class baseball, (3); Class hockey, (3).

MARY HEITSCH — Pontiac
Home Economics
Omicron Nu; J-Hop committee; Y. W. C. A. cabinet.

CARL M. HORN — Lowell
"C. M."
Agriculture
Hermian; Class basketball, (1) (2); Y. M. C. A.; S. C. L.

BEATRICE W. HOSMER — Buffalo, N. Y.
"Bee"
Home Economics
Sphinx.

LEONARD D. HOXSIE — Bates
"Len"
Agriculture
Phi Delta; Band, (1) (2); J-Hop committee.

RUTH J. HUDDLE — Highland Park
Home Economics
Sphinx; 1920 Wolverine Board; M. A. C. Union, (3); J-Hop committee.

MARY B. HUNN — Parma
Home Economics
Sesame.

JANET M. ISBELL — Lansing
"Jan"
Home Economics
Feronian; J-Hop committee; Class hockey team, (3).

FRANK S. JACOBS — Alanson
"Jake"
Engineer
Delphic; Tau Beta Pi; Band Club; Band, (2) (3); S. C. L.; A. I. E. E.

MARGARET C. JESS — Calumet
"Peg"
Home Economics
Feronian; Helping Hand Society; J-Hop committee.

RAYMOND E. JESSUP — Hart
"Jess"
Horticulture
Phylean; Alpha Zeta; Hort Club; Beekeepers' Seminar; J-Hop committee

LEANORE KENNY — East Jordan
Home Economics
Sesame; Woman's Student Council, (3); Sphinx; J-Hop committee; Secretary Y. W. C. A.

RAYMOND C. KINNEY — East Lansing
"Ray"
Engineering
Eunomian; A. I. E. E.

HUGH A. KITSON — Syracuse, Ind.
"Kitty"
Agriculture
Hermian; S. C. L.

HAROLD KOOPMAN — Grand Rapids
"Koop"
Engineer
Forensic; reserve football, (2) (3); Civil Engineering Society.

F. H. LA CORE — Elk Rapids
Engineer

HARLOW E. LAING — Detroit
Agriculture
Dorian; Holcad Staff, (2) (3); Band, (1) (2) (3); Sigma Tau Pi; S. C. L..

ELLIS R. LANCASHIRE — Cheboygan
"Lanky"
Horticulture
Dorian; Mandolin and Glee Club, (1) (2) (3).

THEODORE L. LEACH — Greenville
"Teddy"
Horticulture
Hesperian; Hort Club; Ferris Institute Club; All-Fresh football; reserve football (2) (3).

MARTIN J. LEFFER — Boyne City
"Lef"
Agriculture
Delphic; Varsity Club; Varsity football, (2) (3).

RICHARD J. LIDDICOAT — Detroit
"Dick"
Engineer
Delphic; Scabbard and Blade; Glee Club, (1) (2); Class track, (2); Class baseball, (2).

TAUGE C. LINDQUIST — Rockford, Ill.
"Lindy"
Horticulture
Forensic; Hort Club; Illinois Club.

NEVA LOVEWELL, South Lyons
Home Economics
Y. W. C. A.

PAUL H. McCOY, Bryan, Ohio
"Mac"
Agriculture
Forensic; Buckeye Club; Agricultural Club; Sigma Tau Pi; S. C. L.

PEARL M. McCOMB, Lansing
Home Economics
Sororian; J-Hop committee.

FORREST R. McFARLAND, Holly
Engineer
Union Literary Society; Band, (1) (2) (3).

CAROL MACGREGOR, Cleveland, Ohio
"Mac"
Horticulture
Eunomian; Scabbard and Blade; Buckeye Club; Hort Club; Class football, (1) (2) (3); Band, (3); Manager Class basketball, (1).

WESLEY F. MALLOCH, Escanaba
"Wes"
Engineer
Phylean; Tau Beta Pi; Freshman Debate; Glee Club, (1) (3); J-Hop committee; 1920 Wolverine Board; A. S. M. E.; Inter-Society Union, (3).

STANLEY J. MARSDEN, Flint
"Mars"
Agriculture
Hermian.

CLAYTON E. MARSHALL, Monroe
"Marsh"
Agriculture
Eclectic.

ARTHUR D. MARTIN — Corunna
"Abe"
Agriculture
Union Literary Society; All-Fresh football; Class football, (2) (3); Class baseball, (2); manager, (3); Inter-Society Union, (3).

CARL F. MARTIN — Niles
"Marty"
Forestry
Columbian; Forestry Club; J-Hop committee.

ERNEST D. MENKEE — Belding
Engineer
Trimoira; Tau Beta Pi; A. S. M. E.; S. C. L.

DELIA M. MERRIMAN — Napoleon
Home Economics
J-Hop committee.

GERTRUDE E. MEYER — Buffalo, N. Y.
Home Economics

FRANCES H. MOAK — Port Huron
"Fran"
Home Economics
Feronian; Sphinx; Helping Hand Society; J-Hop committee.

DALE T. MUSSELMAN — Cecil, Ohio
"Hap"
Agriculture
Eunomian; Alpha Zeta; 1920 Wolverine Board; Buckeye Club; J-Hop committee; Y. M. C. A. cabinet.

RUSSELL R. NELLIST — Ada
"Nelly"
Agriculture
Forensic; All-Fresh football; Class football, (3); J-Hop committee.

FEROLYN B. NERRETER — Detroit
Home Economics
Sorocian; Sphinx; 1920 Wolverine Board; J-Hop committee.

HOLLIS W. NORMAN — Belmont
Engineer

GENEVA D. NULL — Three Rivers
Home Economics
Sem Bot; Big Four Club; J-Hop committee; Y. W. C. A.

CHARLES H. OSGOOD — Morenci
"Ossie"
Agriculture
Eunomian; Band, (1) (2) (3); Glee Club, (2) (3); Sigma Tau Pi.

WAYNE PALM — East Lansing
"Palmie"
Agriculture
Phi Delta; All-Fresh basketball; All-Fresh baseball; Varsity basketball, (2) (3); reserve football (1); Varsity tennis, (2); Class president, (2); Inter-Society Union, (3); Student Council, (3).

LINUS C. PALMER — Rockford, Ill.
"Hooks"
Forestry
Forensic; Forestry Club; Illinois Club; J-Hop committee; M. A. C. Union, (3).

JOSEPH H. PERMAR — Castle Shannon, Pa.
"Joe"
Horticulture
Hesperian; Alpha Zeta.

CLYDE W. PETERSON — Cadillac
"Pete"
Engineer
Olympic.

FRANK C. PINKHAM — Belding
"Pink"
Horticulture
Phi Delta; Hort Club; J-Hop committee.

HAROLD J. PLUMB — Concord
Engineer
Dorian; Tau Beta Pi; A. I. E. E.; Y. M. C. A. Cabinet; S. C. L.

CORNELIUS V. R. POND — Owosso
"Corny"
Agriculture
Union Literary Society; Class basketball, (1) (2) (3); Class football, (1) (3); Class baseball, (1) (2) (3); Union Board, (2).

THELMA E. PORTER — Lansing
Home Economics
Ero Alphian; Omicron Nu; Sem Bot.

EUGENE L. POWERS — Addison
Engineer
Aurorian; A. S. M. E.

FLOYD A. PRENTICE — Grand Rapids
"Fat"
Horticulture
Aurorian; Hort Club.

JOHN B. RANGER — Butternut
"Spike"
Agriculture
Eunomian; Scabbard and Blade; reserve football, (3); Class basketball, (1) (2).

MAURICE B. RANN — Lansing
Engineer
Delphic; All-Fresh baseball; Union Board, (2); J-Hop committee; A. I. E. E.; 1920 Wolverine.

JUNE C. RAPP — Vicksburg
Home Economics
Sesame; Omicron Nu; J-Hop committee.

WILLIAM W. REDFERN — Lansing
"Bill"
Agriculture
Band, (1) (2).

ESTHER M. REHKOPF — Petoskey
Home Economics
1920 Wolverine Board; L. S. C.

RICHARD F. REY — Lansing
"Dick"
Engineer
Hesperian; J-Hop committee

FAY S. REYNOLDS — Lansing
Engineer
Aurorian

IVA M. ROBB — Croswell
Home Economics
Sesame

DAVID K. ROBINSON — Manistee
"Robby"
Union Literary Society; All-Fresh Basketball; Varsity basketball (2)

FRED F. ROGERS — Lansing
Engineer

LAWRENCE W. ROSS — Coldwater
"Larry"
Agriculture
Eunomian; Alpha Zeta; 1920 Wolverine Board; Holcad Staff (1) (2) (3); Glee Club (3)

EVERETT C. SACKRIDER — Jackson
"Sack"
Agriculture
Eunomian; Scabbard and Blade; J-Hop committee; Reserve football (2); Debating manager (3); Athletic board of control (3)

EDGAR V. S. SAYLES — East Lansing
"Ted"
Engineer
Columbian; A. I. E. E.

RAYMOND N. SCHENK — Ada
"Spike"
Horticulture
Eunomian; Reserve baseball (2); Class baseball, (1) (3); Class basketball, (2); Class track (2); manager (3); Varsity track (2) (3); J-Hop committee; Hort Club.

EVA K SCHURR — Clarence, N. Y.
Home Economics
Letonian; Omicron Nu; Sphinx; Y. W. C. A. Cabinet; N. Y. Club; J-Hop committee; L. S. C.

THERESA A. SCUDDER — Augusta
"Terry"
Home Economics
Sphinx; J-Hop committee.

JOHN J. SCHWEI — Iron Mountain
"Jack"
Agriculture
Ae Theon; Varsity Club; All-fresh football; Varsity football (2) (3); Reserve basketball (2) (3); Varsity track (3); Class basketball (3) Class baseball (2).

MARIAN E SEELEY — East Lansing
Home Economics
Themian; Omicron Nu; J-Hop committee; Class secretary (2).

XENOPHEN B. SHAFFER Vicksburg
"Shaff"
Veterinary
Forensic; Veterinary Medical Association; Band (1) (2) (3).

LOREN SHEDD Detroit
Engineer
Aurorian; J-Hop committee.

CLIFFORD E. SKIVER Cedar Run
"Cliff"
Agriculture
Eunomian.

E. J. SMITH Wayland
Engineer

WINFORD G. SMITH Fowlerville
"Peg"
Home Economics
J-Hop committee

FREDERICK W. SPLETSTOSER Jackson
"George"
Engineer
Union Literary Society; 1920 Wolverine Board; J-Hop committee.

IVAN J. SOURS Williamsburg
Agriculture
Union Literary Society; Band (1) (2); manager (3); J-Hop committee.

FLOYD J. SPAULDING Grand Rapids
"Spaul"
Agriculture
Bee Keepers' Seminar.

THOMAS A. STEEL — Port Huron
"Tommy"
Engineer
Columbian; Glee Club, (2) (3); J-Hop committee; Business manager 1920 Wolverine; Holcad staff, (2); Chemical Engineering Society.

WILMA P. STRAUCH — Corunna
Home Economics
Sororian; Omicron Nu; Sphinx; J-Hop committee.

FLOYD H. STRUBLE — Gladstone
"Strub"
Forestry
Hermian; Forestry Club; Rifle Club, '16; J-Hop committee.

ROSS C. STULL — Colon
"Rod"
Agriculture
Dorian; Big Four Club.

WALLACE C. SWANK — Dowagiac
"Wallie"
Agriculture
Eunomian; Fruit Belt Club.

L. C. TERWILLIGER — Crystal
"Twig"
Civil Engineer
Class basketball, (1) (2) (3); Reserve football, (2) (3); Class baseball, (2); Class track, (2).

WILLIAM F. THOMAS — Alma
"Tommy"
Agriculture
Phylean.

ANNIE M. THOMSON — Almont
Home Economics
Letonian; Omicron Nu; Sphinx; J-Hop committee; Girls' Glee Club, (2) (3); Y. W. C. A.; L. S. C.

CHARLES J THOMSON — Eau Claire
"Tommy"
Agriculture
Olympic; Varsity Club; All-Fresh football; Varsity football, (2) (3).

WILLIAM A. TOBEY — Freesoil
"Art"
Engineer
Hermian; Band, (1) (2) (3); Band Club; A. S. M. E.; Y. M. C. A. cabinet; S. C. L.

LUCY A. TOMS — Detroit
Home Economics
Letonian; J-Hop committee.

TALCOTT M. TYLER — Lansing
Engineer

JAMES M. TYSON — Glennie
"Jimmie"
Agriculture
Dorian; Alpha Zeta; Reserve football, (2) (3); Manager class football, (3); Assistant baseball manager, (3).

JAMES F. VAN ARK — Holland
"Jimmie"
Engineer
Trimoira; Band, (1) (2) (3); Mandolin Club, (2) (3); A. I. E. E.

SILVERE C. VANDECAVEYE — Brampton
"Van"
Agriculture
Forensic.

CHARLES E. WATSON — Burr Oak
"Chuck"
Engineer
Trimoira; Big Four Club; Band Club; Band, (1) (2) (3); Y. M. C. A.; S. C. L.

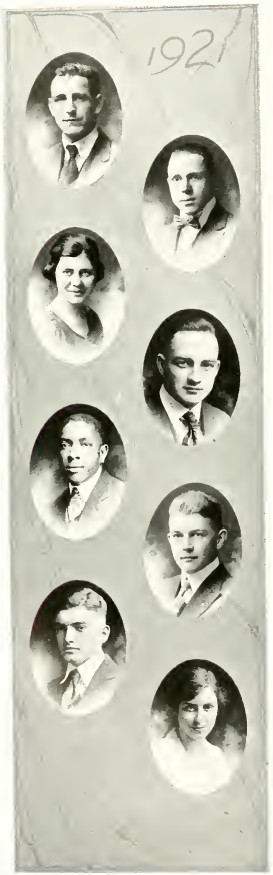

HAROLD R. WEBER Elmhurst, N. Y.
"Web"
Horticulture
Union Literary Society; Hort Club; N. Y. Club; Reserve baseball, (2); Class basketball, (3); manager, (2); Manager class baseball, (1); J-Hop committee.

KEITH A. WESTON Traverse City
Engineer
Forensic; Tau Beta Pi; A. S. M. E.; Glee Club, (1) (2) (3); Inter-Society Union (3); Class track, (2).

DOROTHEA M. WETHERBEE Kalamazoo
"Dot"
Home Economics
Feronian; J-Hop committee; Holcad Staff, (1) (2) (3); Girls' Glee Club, (2).

FRANK H. WEYENETH Deckerville
"F. H." "Frankie"
Agriculture
Delphic; Student Council, (1); Class football, (1); Sigma Tau Pi.

McGLEANARD WILLIAMSON Detroit
"Bill"
Agriculture
Sigma Tau Pi.

ASA WINTER Devil's Lake
Veterinary
Hermian; Alpha Psi; Veterinary Medical Association; Big Four Club; J-Hop committee.

RALPH A. YEATTER Colon
Agriculture
Dorian; Alpha Zeta; Sem Bot; Holcad staff, (2) (3); 1920 Wolverine Board.

EVA H. WRIGHT Laingsburg
Home Economics

SEN YU — Canton, China
Horticulture
Hort Club.

E. S. ANDERSON
E. M. ANGOVE
R. L. BONNINGHAUSEN
HELEN L. BOOTH
STEPHANA M BUTLER
N. R. CARR
R. R. CLARK
T. COLLINS
MARIE CORCORAN
W. L. CRAMPTON
C. R. CRANDALL
LAURA CRISSMAN
G. E. CULVER
MILDRED DALBY
J. B. DAVIDSON
P. E. DONNELLY
C. W. DWYER
G. L. FICK
C. L. FRANKENFIELD
K. S. FRAZIER
A. GETTEL
H. A. GOSS
R. F. GRAY
J. G. HAIN
V. L. HARRIS
LAURA HOOVER
W. E. JARM
W. F. JONES
H. J. KURTZ
I. F. LAFORGE
P. H. LEMON
L. C. LUNDEN
B. O. McKIM
R. P. MALONEY
E. L. MARKLEY
E. N. MATZEN
G. C. NICHOLAS
R. G. OAS
I. W. PARKS
A. PELKIS
J. C. PERRY
G. O. PARRAL
J. G. PREMO
L. N. PRESSLEY
GERTRUDE RANKIN
L. C. SHAFER
HELEN SCHMIDT
P. B. SNYDER
H. A. SPRINGER
C. M. STOVER
G. THOMAS
DOROTHY THORBURN
C. D. WILCOX
H. N. WILHELM
SYLVIA WINSON

"Our Editors"

SPORTS

SOPHOMORE CLASS

Class of 1922

CLASS OFFICERS

S. M. Hutchings	President
Lillian Harsh	Vice-President
Neva Howard	Secretary
E. A. Gilkey	Treasurer

CLASS ACTIVITIES

D. Ernst	Track Manager
L. E. Heasley	Basketball Manager
B. C. Mellencamp	Baseball Manager
H. H. Wilson	Football Manager
R. J. Anderson	Student Council

CLASS COLORS

Green and Gold

J.C.ACHERMAN
HILDAH ADAMSON
VERA A. TSMILLER
H.R.A. ANDERSON
R.J. ANDERSON
T.J. ARRIGO
DOROTHEA ATCHISON
M. L. BAILEY
J. J. BAILEY
C.F. BEHRENS
C. A. BEMIS
D.L. BENFER
VERA BENORE
H.H. BICKEL
E.F. BEISBESHEIMER
R. BEISBESHEIMER
H.R. BLANFORD
D.W. BLAIR
N. BOWERMAN
C.M. BROWN
E.C. BROWN
IRENE BROWNELL
C.E. BRUMM
J.E. BUSSARD
CLARA CARBINE
R.B. CAROLIN
L.J. CARTER
F.T. CARVER
A. CATLIN
R.M. CLARK

E.D.CLIFFORD
EFFIE COOK
J.R.COGGROVE
F.B.CRAMPTON
L.R.CRANE
J.F.CRUM
G.R.CUMMINGS
J.COLEMAN
J.B.DAKIN
J.J.DALTON
A.J.DAVIS
H.F.DEAR
S.B.DE MERELL
FRANCES DUNDAS
W.H.DUNSTER
D.W.DURFEE
MAURINE DUTT
A.A.DYLYS
MARIE EDMONDS
M.W.EGELER
R.W.EMERSON
D.ERNST
BERYL EVANS
BELLE FARLEY
M.E.FARR
C.S.FITCH
H.L.FLEMING
D.W.FLOTEN
A.W.FLUCKE
DOROTHY FOSTER

GRACE FOX
K S FOX
F. J. FREEMAN
L F FRENCH
DOROTHY FULTON
G [illegible]ER
MARJORIE GILE
I J GILLETT
D J M GRAY
M W GREEN
E C GRIMM
[illegible]
[illegible]ARGUERITE GUNN
[illegible] GUSTAFSON
THELMA HAITE
M J HAMILTON
OLIVA [illegible]
[illegible] HARPER
ALICE HARRIS
REVA HARRIS
[illegible]IAN HARTA
IRENE [illegible]
D. [illegible]
[illegible] HATCHSKY
[illegible] R. HEATHMAN
W W HEDLEY
F M HILL
KATHALEEN HILL
M G HINKLEY
J P HOEKZEMA

ELIZABETH McGILL
J.H. HOWARD
NEVA HOWARD
F.H. HUEBNER
M.V. HUNTER
J.M. HUTCHINGS
J.J. HYDE
M.W. JACKLIN
H. JOHNSON
C.E. JOHNSON
M.R. KAISER
A.V. KALM
L.F. KEELY
RUTH KINTIGH
MARY RUTH KING
CLARA KLING
R.A. KOPPANA
L.R. KNIGHT
ALICE KOHLER
NINA LAWRENCE
RUBY LEE
DOROTHY LEFFER
IVAN LISTER
M.E. LOCKWOOD
AGATA LOWSCOR
KATHERINE LOWE
J. LUDWICK
P.H. LYTLE
ANAH McCOOL
KAYE MERILLEN

EDNA RAY
R. L. RAYNER
L. B. REID
FANNY RENTOLA
P. L. RICE
HELEN ROLLER
ETHEL SAWYER
H. SCHULZ
KEN KAN SHU
A. R. SCHUBERT
G. F. SCHULGEN
EILEEN SEBLE
A. M. SHAW
W. K. SLAUGHTER
M. H. SMALL
A. D. SMITH
R. W. SNYDER
D. V. STEERE
STELZER
JESSIE STEVENS
M. D. STITT
D. F. STRICKLEN
DOROTHY SWEREY
MARGARET THURSTON
MARGARET TOHER
L. M. THURSTON
G. E. TICHENOR
MARIE TREWITHICK
HARRIET TOWNS
E. TURNER

H.B. VAN VALIN
MATTIE VINCENT
R.J. VINCENT
W.U. VINTON
ALICE VOORHEIS
M.A. WAIT
R.K. WAID
FLORENCE WARE
CATHERINE WATKINS
A.R. WEBER
LUCILE WELLMAN
J.R. WELLMAN
R.L. WELLMAN
R.H. WESTVELD
T.C. WILLOUGHBY
V. LWHITTEMORE
DOROTHY WILSON
G.E. WILSON
H.E. WALTON
J.A. WITHER
CARROL WOOD
DOROTHY YAMELEY
F.W. ZIMMERMAN
F.L. ZWICKEY

KATHERINE ANDREWS
H. C. BACON
C. F. BASSETT
F. N. BATEMAN
H. H. BAUER
G. R. BENNETT
W. S. BERSEY
F. H. BLACK
W. B. BLANCHARD
R. F. BLATCHFORD
J. BOS
C. M. BROWN
J. M. BURKE
W. CARGO
M. C. CARPENTER
C. D. CHRISTOULIAS
W. A. COOK
EMMA CULVER
L. C. DAVIES
V. J. DAYHARSH
D. DEN UYL
J. C. DONOVAN
E. D. DRESSEL
K. DRESSEL
O. E. DUNCKEL
W. A. ENGSTROM
C. R. ERICKSON
S. M. FARR
C. E. FARRELL
C. G. FENNER
E. H. FETTERMAN
MILDRED FREEMAN
N. V. FULLEN
B. F. GAFFNEY
J. H. GARDNER
E. A. GILKEY
S. W. GINGRICH
B. F. GLEASON
J. K. GORSLINE
L. B. GRANT
O. E. GRANT
ESTHER GRETTENBERGER
M. J. HAMILTON
R. E. HAMMOND
W. G. HARRIS
E. R. HAWKINS
L. E. HEASLEY
C. C. HIGBIE
T. J. HIVELY
C. S. HOOD
HARRIET HOOPER
C. M. HOUGH
R. E. HOUSTON
P. V. HOWARD
W. R. HOYT
E. E. HUYCK
L. E. JOHNSON
M. A. JOHNSON
C. F. JOLLEY
W. F. KALTENBACH
F. M. KEYT
C. A. KIME
E. A. KINNEY
M. A. KRABBE
E. LORD
T. M. LUXFORD
D. S. LYON
K. MAHRLE
FLORENCE MANNING
E. J. MATSON
E. M. MELSON
W. M. MILLER
G. R. MINSKEY
L. A. MORRISON
E. K. MYERS
E. R. MORROW
T. J. NAVARRE
P. M. NEALE
R. H. O'NEIL
R. A. PATON
R. W. PHELPS
T. B. POOLE
J. J. PROCTER
B. R. PROULX
H. G. PUTNAM
C. J. RICKER
MARION RIDER
LUCILE ROACH
D. G. ROBINSON
J. H. ROBINSON
L. J. ROTHGERY
H. C. SCHALK
A. R. SCHUBERT
G. F. SCHULGEN
H. E. SEGELIN
H. A. SHADDUCK
L. A. SHEFFIELD
E. J. SMITH
W. J. SMITH
D. T. STEWART
C. F. STONE
J. E. SUMMERS
W. J. SWEETMAN
HELEN TAKKEN
F. H. THOMAS
R. O. VAN ORDEN
G. L. VOORHEIS
A. W. WADE
C. H. WALDRON
J. D. WALKER
C. A. WECKLER
R. J. WERDON
R. H. WIGHTMAN
W. L. WYLIE
H. H. WILSON
S. H. YARNELL
M. E. YOUNG

FRESHMEN CLASS

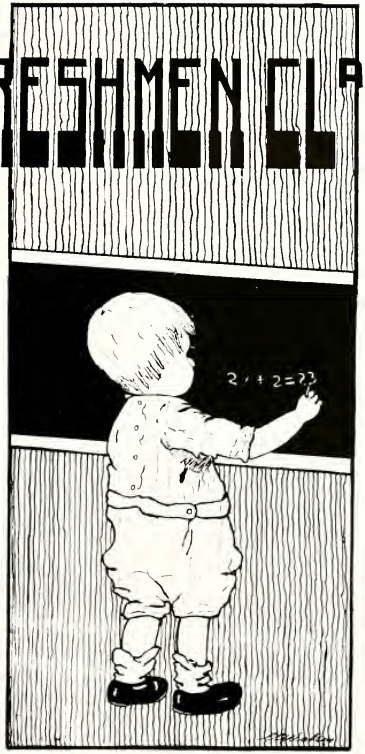

Class of 1923

CLASS OFFICERS

G. A. Thorpe	President
Mary Ranney	Vice-President
Helen Hedrick	Secretary
R. R. Robbins	Treasurer

CLASS ACTIVITIES

L. S. Ross	Baseball Manager
N. C. Branch	Football Manager
R. A. Winston	Basketball Manager
H. S. Atkins	Track Manager

CLASS COLORS

Maroon and White

R. ALGER
C. ALLEN
H.F. ANDERSON
V.N. ANIBEL
CECILE APSEY
G.P. ARNOLD
A.E. ATWOOD
KATHERYN BAERT
HELENE BARDWELL
NETTIE BATES
J.B. BAYNES
B.W. BENEDICT
MILDRED BENTGES
MARIE BENTLEY
E.J. BESEMER
L.S. BILLINGS
H.H. BIRCH
A.F. BLACK
H.N. BLAKISTON
B.B. BOILEAU
H.J. BOWERMAN
E.R. BOWINS
THELMA BOYD
HELEN BRADFORD
HESTER BRADLEY
KATHRYN BRANCH
N.C. BRAND
BRENNER
BREWITZ
BRINK

C.A.BROWN
EDITH BROWN
R.B.BUCKINGHAM
HELEN BUCKLEY
M.CAMPBELL
W.R.CARDWELL
M.F.CARMAN
LOUISE CARR
C.F.CARRUTHERS
C.H.CASH
ILAH CHASE
H.S.CHRISTMAN
JESSIE CHURCH
C.R.CLAUSEN
LUCY COLE
G.H.COMPTON
C.M.COOK
HULDAH COON
B.COPPERTON
D.L.COULTER
FLORA CRANDALL
GLADYS CRANE
D.CRAWFORD
J.T.CROLL
W.A.CUTLER
ALICE DECKER
J.R.DEFRANCE
J.DENHERDER
A.DINSMORE
F.DOYLE

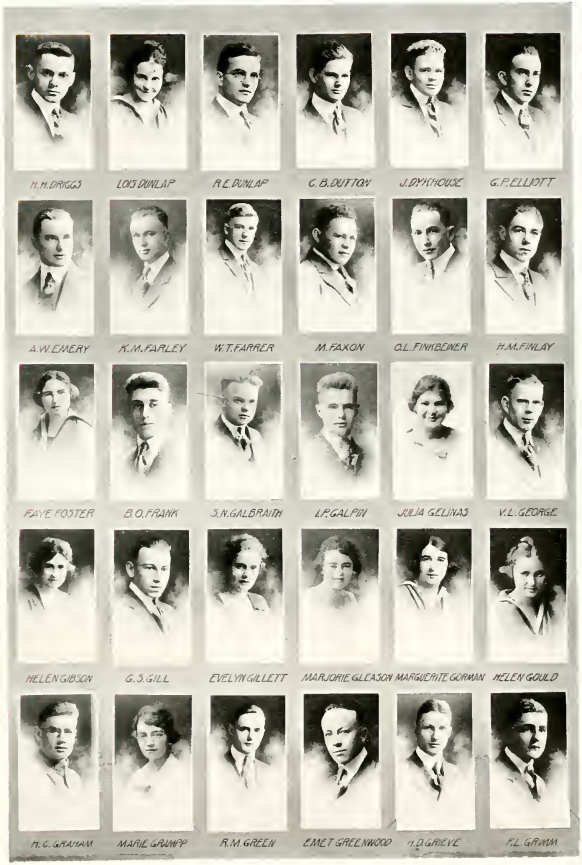
H. M. DRIGGS
LOIS DUNLAP
R. E. DUNLAP
C. B. DUTTON
J. DYKHOUSE
G. P. ELLIOTT
A. W. EMERY
K. M. FARLEY
W. T. FARRER
M. FAXON
O. L. FINKBEINER
H. M. FINLAY
FAYE FOSTER
B. O. FRANK
S. N. GALBRAITH
L. P. GALPIN
JULIA GELINAS
V. L. GEORGE
HELEN GIBSON
G. S. GILL
EVELYN GILLETT
MARJORIE GLEASON
MARGUERITE GORMAN
HELEN GOULD
H. G. GRAHAM
MARIE GRAPP
R. M. GREEN
EMET GREENWOOD
H. D. GRIEVE
F. L. GRIMM

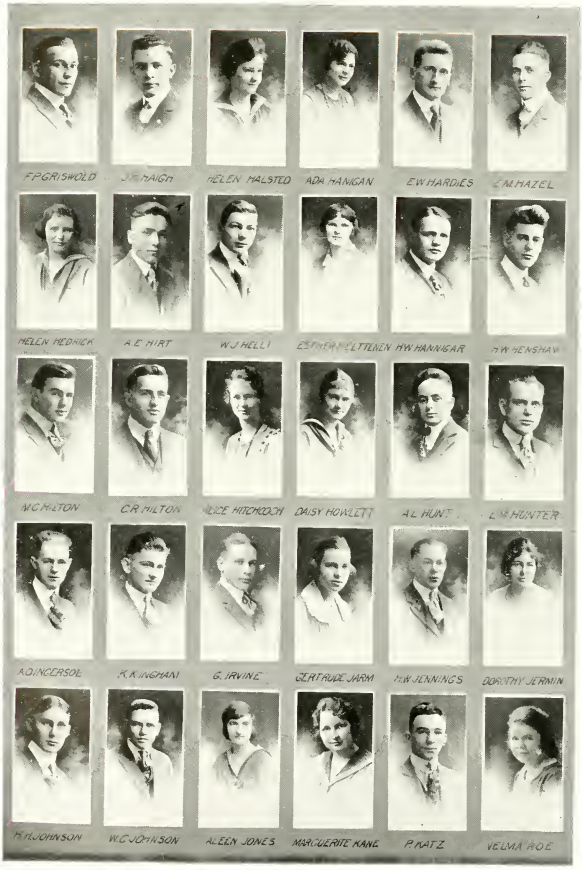
F P GRISWOLD
J E HAIGH
HELEN HALSTED
ADA HANGAN
E W HARDIES
E M HAZEL
HELEN HEDRICK
A E HIRT
W J HELLI
ESTHER HELTTENEN
H W HANNIGAR
H W HENSHAW
W G HILTON
C R HILTON
ALICE HITCHCOCH
DAISY HOWLETT
A L HUNT
L W HUNTER
A D INGERSOL
K K INGHAM
G IRVINE
GERTRUDE JARM
H W JENNINGS
DOROTHY JERMIN
H H JOHNSON
W C JOHNSON
ALEEN JONES
MARGUERITE KANE
P KATZ
VELMA KOE

MARGARET KELLER
L.W. KINNE
J.E. KINSEY
V.N. KINSON
H.G. KRATZ
R.W. KNAPP
M.R. KNOWLES
B.S. LAMBERT
M.W. LANDON
C.M. LANE
KATHERINE LANGLEY
NOVA LEACH
RUTH LECHLITNER
MARION LESSITER
GLADYS LEWIS
W.H. LEWIS
KATE LINCOLN
A.L. LONGYEAR
MARGARET LORING
MARIAN LOVE
A.E. LUKOWSKI
H.J. LUTZ
ALICE MCKNIGHT
EDITH MCNEIL
JANET MAHON
C.D. MALLOCH
G.E. MALLORY
RUTH MALPASS
R.H. MARSH
J.E. MARTIN

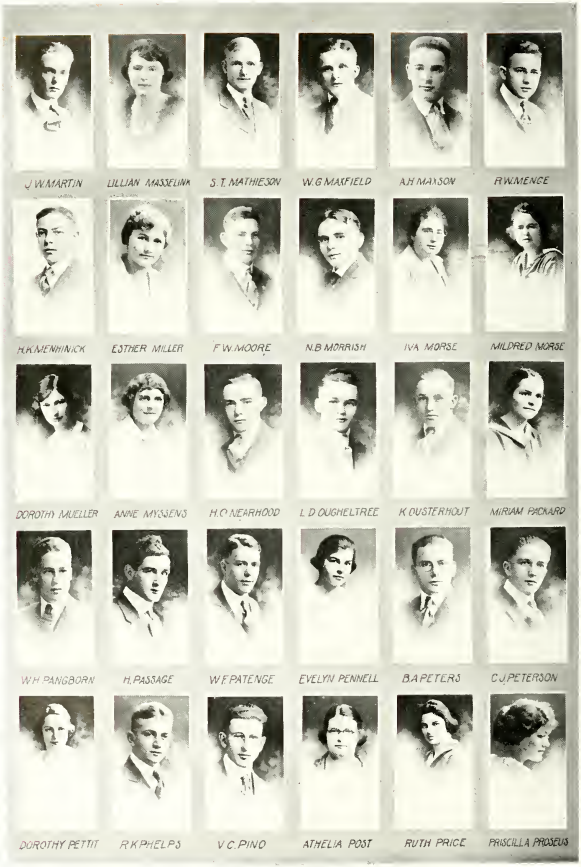
J.W.MARTIN
LILLIAN MASSELINK
S.T.MATHIESON
W.G.MAXFIELD
A.H.MAYSON
R.W.MENGE
H.K.MENNINICK
ESTHER MILLER
F.W.MOORE
N.B.MORRISH
IVA MORSE
MILDRED MORSE
DOROTHY MUELLER
ANNE MYSSENS
H.O.NEARHOOD
L.D.OUGHELTREE
K.OUSTERHOUT
MIRIAM PACKARD
W.H.PANGBORN
H.PASSAGE
W.F.PATENGE
EVELYN PENNELL
B.A.PETERS
C.J.PETERSON
DOROTHY PETTIT
R.K.PHELPS
V.C.PINO
ATHELIA POST
RUTH PRICE
PRISCILLA PROSEUS

L. E. PURDY
DOROTHY QUIGG
M. J. QUINN
M. B. RADEWALD
M. J. RALSTON
C. W. RALYA
MARY RANNEY
MAUDE RAU
T. B. REED
L. S. REYNOLDS
ELEANOR RICHEY
R. R. ROBINS
A. B. RODAL
MARY ROGERS
M. J. ROOT
ELLA RUSSELL
B. F. RUTH
BERTHA SANBORN
DOROTHY SANFORD
MIRIAM SAYLER
H. R. SAYRE
MINNE SCHMIDT
C. SCHNACKENBERG
A. SCHWEIZER
LEONA SCULLY
MILDRED SEYMOUR
HAZEL SHAFER
D. SHAFFMASTER
J. R. SLEEPER
S. L. PACYNSKI

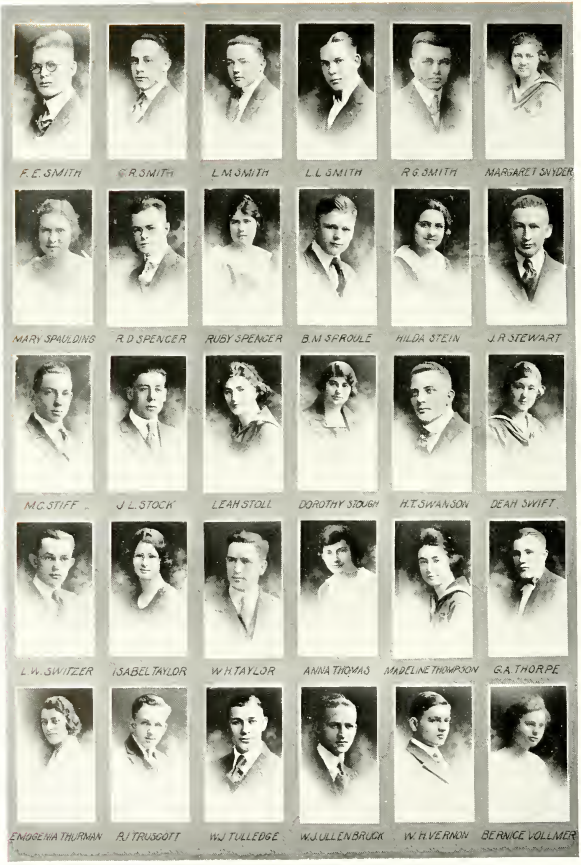
F. E. SMITH
C. R. SMITH
L. M. SMITH
L. L. SMITH
R. G. SMITH
MARGARET SNYDER
MARY SPAULDING
R. D. SPENCER
RUBY SPENCER
B. N. SPROULE
HILDA STEIN
J. R. STEWART
M. C. STIFF
J. L. STOCK
LEAH STOLL
DOROTHY STOUGH
H. T. SWANSON
DEAN SWIFT
L. W. SWITZER
ISABEL TAYLOR
W. H. TAYLOR
ANNA THOMAS
MADELINE THOMPSON
G. A. THORPE
ENDORE WA THURMAN
R. J. TRUSCOTT
W. J. TULLEDGE
W. J. ULLENBRUCK
W. H. VERNON
BERNICE VOLLMER

ANNA WADE
BERNEDA WILMER
W. WARD
J.S. WATSON
GRACE WEATHERWAX
N.O.WEES
H.E.WESSMAN
N.O.WESTCOTT
FLORA WETTLAUFER
MARY WIBLE
C.F. WICKMAN
H.B. WILCOX
H.L.WILLARD
W.A.L. WILLARD
ADA WILSON
MARION WILSON
W.S. WIXON
RUTH WOLFORD
LEONA DEYOUNG
RUTH ZORMAN

M. N. ABBOT
D. A. ADAIR
LETHA ALBER
S. R. ALLEN
MARGARET ANDREWS
R. ASHFORD
H. S. ATKINS
L. C. ATKINS
M. L. BAILEY
L. W. BAKER
W. H. BALCOM
E. H. BALDOCK
P. M. BARRETT
H. J. BEDFORD
R. O. BELL
R. J. BLACK
E. O. BOEHRINGER
C. BOHL
C. J. BOWSER
J. BOYCE
H. BOYER
R. H. BOYLE
J. M. BRABB
J. O. BRADY
B. BRAITMAN
GERTRUDE BRETL
H. J. BRIGHTON
R. W. BROECKER
H. BUCKMAN
MILDRED BUCK
L. BULLEN
HELEN BULLOCK
E. H. BUNNELL
MARTHA BURSS
A. G. CAPRON
D. G. CARNEGIE
F. R. CARRINGTON
J. L. CAVANAUGH
A. CHAMBERS
D. E. CLAY
C. R. COE
F. J. COMSTOCK
R. A. COOLEY
L. J. COOPER
E. A. CORBIN
M. A. CRAMER
MARGARET CROZIER
B. CUMMONGS
E. C. CRAMPTON
V. E. DAILEY
V. B. DALY
W. B. DALEY
D. A. DARLING
C. D. DAVIS
E. W. DAVIS
J. R. DE FRANCE
L. D. DELANEY
D. H. DICKIE
H. DEITERMAN
O. M. DRAG
L. H. DRESSER
V. L. DRUCKENBRODT
MARGUERITE DUGUID
C. B. DURFEE
C. R. DUTTON
C. E. EBY
J. C. EDDIE
R. K. EDMONDS
H. V. ERICSON
H. H. EVERY
T. B. FAHERTY
C. W. FESSENDEN
H. B. FINLEY
L. H. FLANNER
L. M. FLOWER
Z. C. FOSTER
K. S. FOX
G. H. FRENCH
P. P. FRENCH
J. D. GAMBLE
C. G. GARDNER
R. W. GERDEL
G. A. GETMAN
DOROTHY GILLETT
HELEN GLEASON
L. B. GLIDDEN
J. C. GLOGOFSKY
W. GOODMAN
L. E. GORDON
B. E. GREEN
VIRGINIA GREEN
J. C. GRETTENBERGER
MILDRED GRETTENBERGER
D. J. GUNNELL
A. H. HAVERSTUMPF
E. B. HAMILL
D. E. HANCHETT
DOROTHY HANNIGAN
W. D. HARBISON
A. R. HARDES
H. C. HARDING
L. K. HARRIS
H. J. HART
G. A. HARVEY
E. V. HATHEWAY
G. H. HAY
H. K. HAYNE
L. C. HAZEN
L. G. HEATLEY
ESTHER HELTTENEN
C. H. HEMSTREET
F. W. HENSHAW
F. A. HESS
S. J. HIGGINS
I. G. HILL
R. J. HIMMELBERGER
PHYLLIS HINCKLEY
D. W. HINDENACK
W. R. HINSHAW
RUTH HOFFMAN
E. HELEN
T. R. HUDSON
O. L. HUGGINS
G. E. HULBERT
K. B. HUTCHINSON
W. A. HUTCHINSON
I. L. HYLAND
W. E. JACOBS
D. M. JUDD
MELITA KAISER
CLADYS KELLOGG
R. M. KELLOGG
H. P. KENYON
K. R. KERR
W. J. KETCHAM
R. W. KIDDER
J. L. KILLORAN
RUTH KINTIGH
J. A. KLOHA
G. KNAPP
R. J. KNIGHT
D. D. KNOWLES
F. H. KNOX
B. KUHN
NOELLA LA CHANCE
B. W. LAFENE
L. H. LA FOND
M. S. LAMB
L. G. LANOBLE
J. G. LAUFFER
J. B. LAZELL
L. D. LEISENRING
I. L. LEPARD
J. G. LITTLE
O. C. LOCKE
C. LOCKWOOD
J. E. LOCKWOOD
R. F. LOCKWOOD
M. C. LURKINS
C. A. McADAM
C. C. McBRYDE
DONNA McLEAN
R. A. McMILLAN
D. A. McNAUGHTON
S. R. McCULLUM
G. W. McCRACKEN
M. K. McGREGOR
E. D. MALLISON
CLA MALONEY
K. E. MERLAU
W. I. MEYERS
B. M. MICHAELSON
D. C. MILLARD
L. W. MOONEY
W. O. MOORE
R. R. MORNINGSTAR
G. MORRISON
R. A. MORRISON
W. S. MORRISON
H. B. MORSE
I. A. MURNER
F. C. MURPHY
L. J. NASON
G. W. NESMAN
FRANCES NEUMAN
C. C. NOECKER
C. O'CONNEL
L. S. OLDMAN
HAZEL OLIN
G. W. OLSON
L. H. OPPENNEER
F. PACHOLKE
R. H. PARKER
W. PARKS
D. S. PEARL
S. B. PEARSON
O. B. PERKETT
L. E. PERRINE

S. A. PILAVIAN
MYRTLE PINKNAY
G. E. PORTERFIELD
G. POSTMUS
H. B. PRATT
P. D. PRENTISS
H. B. PRESS
H. A. PRESTON
D. H. PRITCHARD
H. A. PROSSER
J. P. PUMPHREY
L. C. PURMELL
G. M. REAMS
W. B. REINICHE
V. E. REINOLDT
C. L. RICHARDS
D. G. RIEMAN
C. H. RIPATTE
G. R. ROBBINS
G. ROCKE
E. M. ROSECRANS
G. A. ROSS
L. S. ROSS
O. W. ROWLAND
R. RUBBO
C. H. RUNCIMAN
EMILY RUSSELL
J. B. RUST
H. A. SANDERS
W. R. SCHAFFER
H. M. SCHAIBLY
M. E. SCHERER
C. SCHELHANECK
M. T. SCHISKE
H. W. SCHMIDT
R. T. SCHRODER
A. E. SCHULTZ
L. H. SCHULZ
L. SCHWARTZ
J. L. SEAGER
S. W. SEELEY
T. S. SEMLER
A. B. SIMONSON
E. A. SIXDECUSE
T. W. SKUCE
C. H. SMALL
H. V. SMALL
R. B. SMALL
ANAH SMITH
AVIS SMITH
C. R. SMITH
L. C. SMITH
A. J. SNYDER
C. F. SNYDER
C. W. SODERBECK
J. F. SPAULDING
L. H. SPENCER
E. S. SPERLING
W. H. STAFFORD
L. R. STARR
N. C. STEPHENS
W. T. STEPHENS
WILMA STEVENSON
MARTHA STEWARD
W. D. SWARTZMILLER
L. A. TAFEL
H. E. TAUBERT
B. F. TAYLOR
H. E. TAYLOR
EMMA TEMPLETON
R. A. TENNEY
P. TESSIN
G. E. THOMPSON
I. H. THOMSON
F. B. THROOP
P. E. TILFORD
C. E. TOPPING
R. G. TOWAR
H. A. TOWNLEY
C. F. TRAGER
O. F. TRAMONTIN
W. S. TRAVER
H. S. TRODAHL
BERNICE TRUE
LUCILLE TRUE
A. W. TUGGEY
R. P. TURNER
W. S. TURNER
ELIZABETH VANDER VELDE
L. M. VAN NOPPEN
CLARA VAN WINKLE
MATTIE VINCENT
H. K. WAGNER
D. M. WALDRON
GERTRUDE WALTER
H. WALTER
MARIAN WARD
C. J. WATSON
J. M. WATTS
C. A. WEBER
M. L. WELLS
W. A. WELSTEED
H. H. WESTFALL
MYRINA WHEELER
E. R. WIGHTMAN
G. R. WILKINSON
V. E. WILLARD
W. J. WINDSOR
R. A. WINSTON
R. N. WRIGHT
S. N. WRIGHT
W. L. ZYLSTRA

TRADITIONS

TRADITIONS! How fraught with pleasant memories, painful recollections, smiles, tears, and chuckles is this word "traditions" to the college man or woman. No word in the scholastic vocabulary can bring the instant responses upon the part of a group of college folk as can this word of simple phrasing and boundless scope.

Yet how many of us know the origin or history of our most common campus customs? How many of us know what started Barbecue Night or when the J-Hop originated? It is the intent of this book of the 1920 Wolverine to answer these questions and more. It is hoped that a comprehensive resume of our many Michigan Agricultural College traditions may be given by printed word and by picture in a few scant pages.

But by no means all of our M. A. C. traditions will be touched upon. One is not able to write about or picture the tradition of this college that no Aggie athletic team is ever licked—we may be beaten, but we are never licked. One can not picture a team that fights on its own one-yard line with more punch than when putting over a touchdown on its opponents. One is not able to express the tradition in printed word that enforces a No Smoking On the Campus rule, or the unwritten law that M. A. C. men and women live clean, study clean and play the game of life clean.

The origin of class rushes in the archives of this institution is one of doubt. From the time of the first class to enter this institution class rivalry has and does play an active part in campus life.

However, the organized Freshman-Sophomore class rush of the present is the product of but a few years evolution. Today Rush Day is but a series of organized games well controlled and held under conditions well to the liking of college men.

The football rush is one of the spectacular events of the day, and no true Aggie alumnus ever forgets the thrill experienced at the start of the fray. But of even greater importance is the flag rush with its ten minutes of ceaseless action and uncertainty.

Alumni Homecoming day was originated in 1915 and the football team of the Oregon Agricultural College were our opponents on the birth of a custom that has now become a well established tradition at M. A. C.

Since the days of the installation of the first street cars in Lansing the tradition of at least once a year obtaining a free ride has been well adhered to. Usually the event of a football victory serves as an ample excuse for the free trip down town.

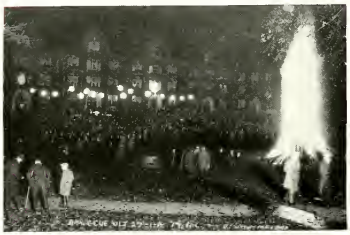

The first barbecue was held October 30, 1908, under the direction of the class of 1911. Coach C. L. Brewer was one of the originators of the event. At this time the carving knife was first handed from a Sophomore to a Freshman class. The purpose of the barbecue then as now was to mark the end of hostilities between the two lower classes. The event is always featured by roast beef sandwiches and cider. And lucky is the Fresh who at some time during the day is not drafted for manual labor.

Split Rock is well remembered by even the oldest alumnus of this institution. Before the days of rapid transportation it marked the half way point of the walk from Lansing to the college. Dr. Chas. E. Bessey wrote in June, 1866. "On my walk to the college I saw a huge boulder to which my attention was attracted by the fact that a little tree a foot or two high and about a third of an inch in diameter of stem was growing from a crack in the top of this rock. The crack was not more than an inch wide and did not extend through the rock."

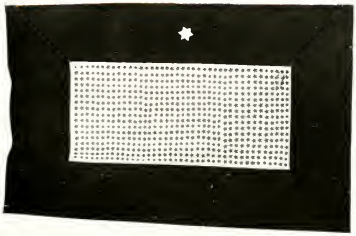

How fitting that a Service Flag should appear in the Tradition Book of the annual of a college whose first graduating class enlisted to a man in the Civil War. By the stars shown here one knows that the tradition established by our first alumni has been well adhered to.

The memorial rock here shown with the accompanying tablet bearing the names of those M. A. C. men who paid with their lives the cost of keeping up a college tradition and a country's demand instil far better than idle words can into the minds of coming alumni just what their Alma Mater expects of them in maintaining her traditions.

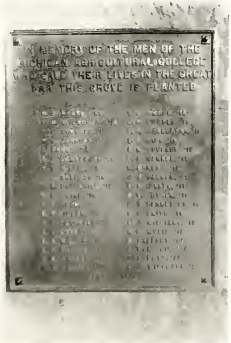

Traditions. And with this word the alumni of this institution immediately associate the names College Hall and Williams Hall. Many of the customs of this college were so closely connected with these two buildings that when the structures became a memory the traditions also passed into unknown. College Hall famed as the first structure in this country to be used for Agricultural education collapsed while undergoing repairs in the summer of 1918. Williams Hall—far better known as Bills—was completely gutted by fire on New Year's Day, 1919. But as the college moves on it is expected that newer and finer buildings will replace those of other days. But to the present alumni and even to the members of the class issuing this Wolverine the college will never seem the same without these two structures.

The first Horticultural Show was held in the laboratory of the Horticultural Building in 1908. The exhibit very soon outgrew these quarters and for a number of years was held in the Stock Pavilion of the Agricultural Building and this past year was held in the Armory. The show is put on by the Hort Club. Although fruit exhibitions take first interest in the exhibit, a great deal of enthusiasm is aroused over the auction of the prize apple pies baked by domestic science classes. The first prize pie has been known to bring as high as $15 in these spirited sales.

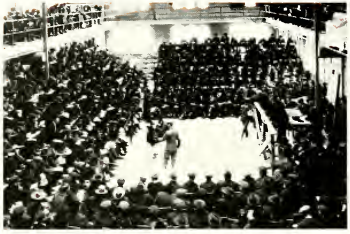

Farmers Week at M. A. C.—or as it was called in days of old Round-Up Week—is nearly as traditional to this college as the wearing of peanut scoops by the masculine members of the Freshman class. During recent years a grain show has proved one of the attractions to the visitors of the week as well as to the student body.

No Farmers Week would be complete without a live stock auction. This feature is not only of economic interest to the farmers present but is of great interest and educational value to the students of the institution. Even the co-ed members of the school take an interest in the proceedings.

Farmers Week serves as a tie between the theoretical work of this institution and the practical work of the farmers of the state.

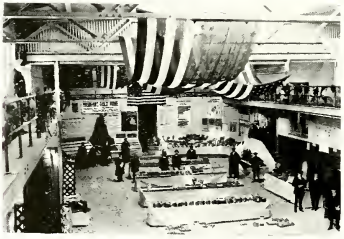

Farmers Week is also featured by exhibits prepared by the various departments of this institution together with extension workers and boys' and girls' clubs. After the demobilization of the M. A. C. unit of the S. A. T. C. and Motor Training Corps the barracks served as a first-class exhibit hall.

Since the introduction of the tractor into farming operations no Farmers Week would be complete without a demonstration of this twentieth century century horse. As an outgrowth of these demonstrations short tractor courses of several weeks duration have been offered by this college immediately following Farmers Week. Although not an undergraduate tradition, much interest is shown by the student body in these tractor courses.

The first Co-ed Prom was staged during the present college year, and is to become one of the traditional events of this institution. The affair is described by the girls as being the best time that they ever enjoyed during their college days. However, this statement is skeptically received by the men.

The Co-ed Prom was an all-girls' dance in which not even men onlookers were allowed. All the "couples" were required to attend in costume. The idea was fostered and carried out by the girls' student council and Dean Edmonds with the help and co-operation of the entire co-ed faculty and student body.

A feature of the Co-ed Prom was the awarding of prizes to the most cleverly dressed "couples" and also to the most prettily costumed "man" and woman. Directly above are pictured two persons on the Co-ed faculty as they appeared for the occasion. That even the Dean of Women of this institution enjoyed this "best ever" event, as the girls style it, needs no better proof.

The other illustrations show the Gold Dust Twins proclaimed the most clever couple present while George and Martha Washington carried off the honors for the most prettily costumed "man" and woman.

The parties given by the various literary societies are a popular part of the Tradition Life of the campus. No group of events during one's college days can provide more pleasant memories than those surrounding the parties that one attends.

The origin and history of these events is unchronicled and is perhaps as old as the college itself. But formal or informal, closed or open, the traditional hour for the orchestra to waft into the strains of Home, Sweet Home is always eleven o'clock.

Formal dinner parties given by the various varsity teams at the completion of the season is fast becoming an established tradition.

The memorial Washington Birthday Banquet is not yet an established tradition at M. A. C. It is hoped by the Union Board that this may be made an annual event. The first banquet was held February 22, 1919, in the then uncompleted gymnasium. The event was at that time dedicated to M. A. C.'s part in the World War and her men that gave their lives in the fight for democracy.

Since 1902 the Alpha Zeta, national honorary agricultural fraternity, has been holding initiations with the traditional public parade. Three times per year this organization appears on the campus with sash and monogram announcing the honored students.

The Tau Beta Pi, national honorary engineering fraternity, is older than its sister agricultural, its installation at M. A. C. taking place in 1892. Part of its initiation is also public with a traditional parade of initiates decorated with sash and bent.

The first J-Hop was given by the class of 1892 in the year 1891. Since this date the traditon has been maintained even during war times when a Hooverized hop was held. This event is the biggest social event of the college year and is a very elaborate and beautiful affair.

However, J-Hops are greatly changed, and changed for the better in the past several years. Alumni have never ceased talking about the time that class rivalty was so heated between the Juniors and Seniors that a fire hose was turned into the armory on the entire group of merrymakers. And at another date in the dead of winter the heating apparatus of the building was tampered with and the greater part of the evening became an Overcoat Hop.

Today, this event is enjoyed by the entire student body in an entirely peaceable manner. The Hop staged by the class of 1921 is the first since the war to assume the former glory and splendor of pre-war proms.

A feature of every J-Hop is the reception and banquet held in the Woman's Building. The banquet is prepared and served by college students and helpers. At the banquet for the first time the Hop favors are disclosed. Following the banquet a series of toasts is given previous to the adjournment to the gymnasium where the grand march opens the dancing, which continues to the wee small hours of the following morning.

The Senior Swing Out marks the first time that each year's graduating class appears in the stately academic cap and gown. This tradition was first originated by the class of 1911. However, the class of 1910 was the first to wear the cap and gown but did not have a formal Swing Out.

Preceded by the band the long black and white line slowly wends its way from the Senior house past faculty row to the Coop, past the library, around the ruins of old College Hall and into Sleepy Hollow, where the class numerals are formed. In 1918 the procession was marked by the presence of the olive drab of the army uniform.

The first carnival was staged in 1905 under the direction of the athletic department. At this time it was called the None-Such Brothers Circus. Since his date the name has been changed to the Athletic Circus due to its being held under the direction of this department.

As the name implies, it is a true circus midway with the various shows put on by the literary societies of the campus. A nominal admission fee is charged and even the worst sell on the lot seems worth the price. Barkers are everywhere and everything from peanuts to Red Dog cider may be purchased. The side shows include everything from slides to Oriental dancers and snake charmers.

Each spring term the Senior class stages a series of stunt days. Appropriate costumes are worn and many kinds of merry-making are indulged in by the soon-to-be alumni. Dances, picnics, mock track meets, weenie roasts, and many other forms of amusement all help to make these Senior stunt days memorable ones to each year's graduating class.

Military Field Days as an established tradition did not take place until May 31, 1915. Previous to this date they had been held at different times but not as an established custom. These days are now entirely separate from the annual government inspection held each spring. In the illustrations on this page a view of the inspecting major is shown together with some of the maneuvers of the day.

Traditional to the minds of the Freshmen and Sophomores are the events surrounding either a military field day or a government inspection. Never will the embryo officer forget his peppy bayonet drill with its quick motions and many blood curdling grunts. Combat bayonet drill also furnishes more than a traditional thrill to the participant.

But all these events are of minor importance when compared to the sham battle between the Freshmen and Sophomores. Here is found action well to the liking of enthusiastic college students. And though the shells are but blanks and the maneuvers but imitations of the real thing, sham battles are classed by M. A. C. students among the memorable traditions of one's college days.

The Festival of the Maytime, given at the 1919 commencement, was the first pageant given at M. A. C. The event started due to the efforts of the girls of the class of 1919 and a number of co-operating faculty women. It was so successful and so enthusiastically received that it has been decided to adopt the pageant as a yearly tradition.

The story of the pageant is divided into three parts. The pageant is opened by a part dealing with the Ancient Nations Worship. A procession of Trumpeters and Garland Bearers precede the dance of the Grecian Maidens in honor of Persephone brought back by Spring to Ceres, the Earth Goddess. Following this was the Dance of the Roman Girls at the Floralia, the festival worship of the Goddess of Flowers.

Part two of the pageant introduced Modern Nations Play with the Old World introducing the part. The "Merrie, Merrie Milkmaid" country dance of Foresters and Shepherdesses on the English Village Green preceded the winding of the May Pole. The Alsatian girls presented their folk dance, the Tourdian, followed by the Belgium girls and "boys" who swung through the changes of the Ostendaise. The jingle of the tambourines to which the Italians danced the Tarentelle vied in interest with the Highland Fling of the Scotch Lassies. Pretty Irish colleens frolicked through the Irish Lilt which furnished a pretty contrast to the Fan Dance of the Japanese girls.

The New World at play was ushered in by the Spirit of Democracy accompanied by the Puritans in stately march. The Minuet of Revolutionary Days gave an inspiring introduction to the Fashionable Promenade of our Grandmother's Summer Days. Pleasures of the Girls of 1919 introduced the Summer Girls, the Sport Girls, and the College Girls. The solo dance of Victory in honor of the modern girl and the Spirit of Democracy closed the part.

The Spirit of Democracy then crowned the American Girl May Queen of the Festival of Community Play and led her to her throne while all nations paid homage to American ideals.

Perhaps the most colorful and showy feature of the pageant was the winding of the May pole. Never were the many colors of the streamers shown off to better advantage than they were against the green background of our campus. One could almost picture that each tint represented one phase of our college life but at the end of the winding journey all were formed into a homogenous shaft of colored talents.

The dance of Miss America was a timely and fitting addition to the spirit of the pageant of 1919 and was portrayed by the sister of the Queen of the May.

Not until the evening of the pageant was it known who had been elected Queen of the May. As the eight Senior girls who had been thought fitted for the office stepped forth before the throne, Miss Democracy, as portrayed by Miss Alice Brunson, paused before Miss Claudice Mary Kober and proclaimed her Queen of the May.

Miss Democracy in her official robes as posed by Miss Marjorie Frances Williams, due to the absence of Miss Brunson.

No M. A. C. custom or tradition is more sad than that of graduation—and yet it is a glad tradition, too. It marks the end of a race successfully run and the beginning of the marathon of Life.

No M. A. C. alumnus will ever forget the traditions surrounding his or her graduation. The Swing Out, the Senior Stunt days, the inconvenience of those last final exams, the band concerts, the pageant, the dramatic club presentation, and finally the parade to the graduation exercises themselves as an undergraduate for the last time.

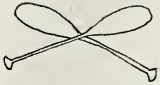

Up the Red Cedar.

ATHLETICS

Carpp Gauthier Garrett Plant Brown Kedzie McCool Sawyer Brewer

ATHLETIC BOARD OF CONTROL

The Athletic Department has become, during the last few years, a model of thorough and sound organization in all branches. In February, 1920, the Athletic Board of Control underwent a process of reorganization which makes it a highly efficient governing body. All matters pertaining to the development of athletics are handled by standing committees made up of members of the board. As now constituted the Board of Control is on active duty continuously and bids fair to carry out an aggressive program for the betterment of our sport activities.

MEMBERS

ALUMNI

E. F. Ranney
D. L. Porter
M. W. Taber

STUDENT

W. J. Foster
H. M. Renwick
H. N. Chapel
F. W. Zimmerman

FACULTY

Prof. M. M. McCool
Prof. R. C. Huston
Dean R. S. Shaw
Dean G. W. Bissell

Pres. F. S. Kedzie
Sec. A. M. Brown
Alumni Sec. C. W. McKibbin
Director C. L. Brewer

The Future of M. A. C. Athletics

M. A. C. is a factory for the building of men and women into future citizens and leaders. A good citizen and leader is a well rounded out individual. The process is one of development, and in this process the athletic life of the institution plays an important part.

Athletics develop loyalty, cooperation, determination, spirit, and the finest of group feeling. An institution enthusiastic for her athletic teams is usually an all around, live institution. Athletics develop and demand the desire and the spark to win. M. A. C. wants winners. She wants winners on the athletic field, in the class room, and in the game of life for which the college is the training ground.

In my mind's eye, I see our girls skating, canoeing, hiking, playing games,—thereby learning and receiving that splendid social training that comes from competition. I see all the men of the institution "in the game", insuring unlimited material and unlimited competition for the Varsity teams. I see many new sports, including the splendid winter recreations, added to our activities. I see a well equiped athletic field with ample and inviting seating accomodations, insuring the presence yearly of the strong Western teams. Finally, I see a clear-eyed, buoyant, determined student body with fighting, winning teams.

C. L. Brewer

On April 1, 1920, Coach G. E. Gauthier, assistant athletic director and former Aggie star athlete, severed his connections with the college to take up the position of supervisor of physical training and recreative work of Bay City.

A few years ago "Gauchie's" performance on the college football field won for him the distinction of being the greatest quarterback M. A. C. ever had. During the first of the two years in which he piloted the team Michigan received her first football defeat from an Aggie team.

Since his graduation Coach Gauthier has been with the college athletic department. His work, especially with the basketball squad, has been a great factor in putting out winning teams. He has coached every basketball team since he took up the athletic work. He has also been active with the track and football teams, serving as assistant coach in each of these branches.

Coach Smith comes to M. A. C. with a good record as track coach in several Eastern colleges. Following the new policy of the athletic department to have independent track and football coaches, Smith is to specialize on the cinder path branch, while the football coach is soon to be chosen.

Coach Smith's successful career as coach of college teams, and his experience as athletic director in the aviation section of the army qualify him to develop winning track teams for this college.

While the career of Lyman L. Frimodig, '17, as coach of the All-Fresh teams dates but from the winter term of '19, it has been sufficient to demonstrate his unusual ability as a producer of winning teams.

The two basketball teams which he has thus far turned out have been a match for many of the stronger college quintets of the state. The football team of last fall lost but one game of its schedule, while the 1919 track squad took third place in the Intercollegiate Meet, losing a dual meet to Albion by a small margin.

"Frim" was an all-around athlete while in college, and has the rather phenomenal record of winning ten monograms during the time that he was eligible for varsity teams—an unparalleled record at M. A. C.

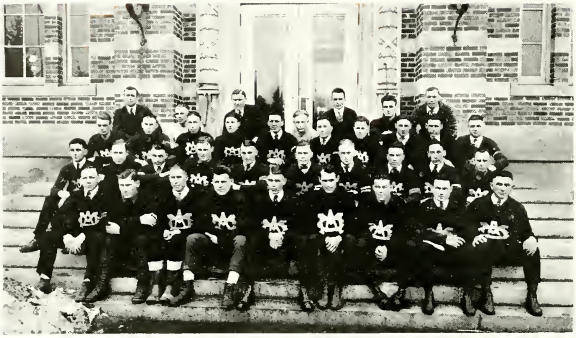

Heppinstall Heasley Brewer Gilkey Gauthier Robinson Frimodig
Kurtz Schenck Carver Miller Foster Palm Mills Snider Garrett Higbee
Hoffman Warren Andrews, H. Hartwig Andrews, W. Doscher Donelly Johnston Carr Springer
Hammes Schwei Leffler Coryell Archer Bassett Oaz Van Orden Miller, B.

MONOGRAM MEN

FOOTBALL

Noblett
Thompson
Shumway
Vandervoort
Ramsay
Miller
Bos
Van Orden
Bassett
Archer
Coryell
Leffler
Schwei
Hammes
Springer
Andrews, W.
Snider
Franson

BASEBALL

Mills
Brown
Snider
Andrews, H.
Andrews, W.
Hartwig
Doscher
Donnelly
Johnston
Carr
Springer
Hammes
Oas

BASKETBALL

Kurtz
Garrett
Heasley
Gilkey
Robinson
Miller
Snider
Higbee
Hammes
Archer
Palm
Foster

TRACK

Hoffman
Kurtz
Schenck
Carver
Warren
Schwei

FOOT BALL

Gauthier Brewer Frimodig Miller

VARSITY FOOTBALL MONOGRAMS AWARDED

H. E. Franson, Captain
H. A. Springer, Captain-Elect

J. H. Hammes
S. Coryell
L. C. Archer
C. F. Ramsay
D. Vandervoort

I. J. Snider
C. F. Bassett
J. Bos
B. Miller
J. J. Schwei
U. J. Noblett

M. J. Leffler
G. C. Shumway
C. W. Andrews
C. J. Thompson
R. O. Van Orden

SEASON'S RESULTS

M. A. C.	14	Albion	13
M. A. C.	46	Alma	6
M. A. C.	18	Western Normal	21
M. A. C.	0	Michigan	26
M. A. C.	27	DePauw	0
M. A. C.	6	Purdue	13
M. A. C.	13	South Dakota	0
M. A. C.	0	Notre Dame	13
M. A. C.	7	Wabash	7

Garrett Van Orden Gauthier Hutchings Brewer Shumway Heppinstall Thomson Leffler
Hammes Archer Vandervoort Franson Ramsay Coryell Bassett
Bos Miller Snider Springer Schwei Noblett

THE SEASON OF 1919

The 1919 football season proved to be one of the most erratic in the history of the institution. The real strength of the Aggie eleven became apparent in the games with DePauw, South Dakota and Notre Dame, which are rated among the strongest teams in the Middle West. Unexplainable slumps, however, characterized the games with Michigan and Purdue, and the season ended ingloriously with a 7 to 7 score against Wabash, a team with a secondary rating at the most.

The opening of the season found a full quota of Monogram men, including five one-time gridiron captains. Piloted by Springer, the team started strong, taking Albion and Alma into camp in the opening week of the season. However, the Western State Normal game ended in an 18 to 21 defeat for the Aggies. The first half closed with the score standing 12 to 0 for M. A. C., but with "Brownie" Springer out of the game in the second half, because of injuries, the Normal team rallied and crossed the goal line for three touchdowns, in a series of clever forward passes.

On October 18 the Aggie team, accompanied by 3,000 students and alumni, journeyed to Ferry Field, at Ann Arbor, for the fourteenth annual contest with the University eleven. Twenty-five thousand spectators witnessed a real football battle. The final score gave Michigan a 26 to 0 victory, but in no way indicated the relative strength of the two teams. The play by play record showed the ground gaining power of M. A. C. to be as great as that of Michigan. Small mistakes at crucial moments, and bad breaks of the game proved the Aggies' undoing.

Hammes

Franson

Springer

The M. A. C. varsity came back strong on the following Saturday and won from DePauw, 27 to 0, only to be defeated, 13 to 0, on November 1, by the Purdue gridders at Lafayette, in a veritable sea of mud.

At the Home Coming game on November 8 hundreds of alumni visitors saw the Big Green defeat South Dakota University, 13 to 0. On the following week-end the Aggies put up their best battle of the season, but they were defeated by the Notre Dame warriors, 13 to 0.

The Aggie football record for 1919 was not one of sweeping victories. Yet few are there who, seeing the Green and White gridders playing havoc with the strongest lines in the West, would not agree that only the jinx of ill luck stood in the way of an unusually successful season.

The personnel of the 1919 football team—described by a coach of an opposing team as the greatest ground gaining machine he had ever met—was composed of men possessing exceptional football calibre.

"Siwash" Franson, the big Aggie tackle, played the same invincible brand of football which won for him the berth of captain of the 1919 team. Powerful, aggressive, every inch a fighter, Captain Franson used his 170 pounds of sinew and bone with telling effect on his opponents. He was the speediest man in the "Big Green" line, and it was due to his irresistible tackles that many a foe play stopped short of the line of scrimmage.

Following the kick-off in the Wabash-M. A. C. game last fall, Walter Eckersall picked the full back for one of his mythical All-Western elevens in the person of "Big" John Hammes, brilliant Aggie backfield man. John played his first game of football at M. A. C., yet at the close of the second season he is rated the most powerful backfield man in the West. He is counted as a big factor toward a winning team for 1920.

"Brownie" Springer, petite Aggie pilot, displayed excellent field generalship throughout the season. Unfortunately, he was out of the game several times with injuries when most needed to direct Aggie offense. He is a shifty, heady player with a world of "pep." He is to captain next year's eleven and will prove a field leader of first rank.

Coryell

Archer

VanDervoort

Coryell, Aggie football captain in '17, finished his third gridiron season for the Green and White, and could be counted upon to get his man in every play. "Cory" was a power on the defense and in carrying the ball. He was acquainted with every trick in the tackle position and played a consistent game throughout the season.

"Larry" Archer, 1918 captain, was one of the most versatile men in the line. He played a steady game at center and dropped back for punting and passing. His defensive work in breaking up forward passes and punts was a feature of the season.

Vandervoort, the "Old War Horse," can easily be rated the most powerful, aggressive and all-around talented guard turned out at the institution. His third season of college football was a repetition of other years in that he outplayed every man who opposed him. He was captain-elect of the 1917 eleven.

Snider

Ramsey

Schwei

"Shorty" Snider was the cleverest man in the backfield at shooting through small openings. He was shifty and fast, which gave him an edge on his heavier but slower moving opponents. His flying tackles in the open field were spectacular. Last year was "Shorty's" third year on the varsity.

"Irish" Ramsay's knowledge of the game and cool, steady playing at end made the left wing of the line a stumbling block for many well planned end runs. When shifted to the back field, "Irish" seldom failed to batter down all opposition and advance the ball well toward the opponents' goal. Ramsay was captain-elect of the 1918 team.

With the debut of Jack Schwei in the backfield, football fans received a welcome surprise. The sight of Schwei with the pigskin under his arm tearing toward the opponents' goal line, more than once brought the stands to their feet. He played a brilliant game until injured. Jack is expected to tear things up next fall.

Miller

Bassett

Noblett

Bassett was a valuable man on the 1919 team. He is a powerful backfield man and hard to tackle. His speed and natural ability made him a man to be respected by all his opponents. He was also a clever end and fine defensive player.

Miller can be termed the "Big Little Man" of the line. He was the lightest lineman in the Middle West, and though he played against men twenty-five to fifty pounds heavier than himself, he was not outplayed in a single game during the season. Bert was the fastest charger in the line.

Natural speed, quickness of wit, and an eye for finding the holes in the enemies' defense are some of the assets of "Sailor" Noblett—versatile end, half or quarter. This youngster looks like a cracking good backfield man for coming seasons.

Shumway

Leffler

Andrews

A trustworthy lineman who could be counted upon to put all he had into the game, was Martin Leffler. When Martin took the guard or tackle position, a fight from that quarter could be expected. Martin played his first game of football as a Sophomore at M. A. C. in 1917.

Shumway always succeeded in making the guard sector a strong point in the Aggie line when called into the game. This big, powerful fellow more than held his own regardless of whom he was stacked up against.

Ward Andrews played a safe, reliable game at end. Ward was on his toes every minute of the game and made his opponents fight for any gains made around his wing of the line. As a defensive player he was hard to excel.

Thompson

Bos

Van Orden

Charlie Thompson is another fast and hard fighting end. Although handicapped by a bad foot, he put up a brilliant game in the few contests which he played. Charlie is one of the men expected to help win football honors for M. A. C. next fall.

John Bos played his first season of college football as a Freshman. Last fall he was shifted from tackle to the end position and was playing the position like a veteran at the end of the season. John is a big, powerful youngster, with lots of natural ability, and will doubtless rank high in football circles before he finishes his gridiron career.

Dick Van Orden is a steady, plugging guard, capable of holding his own against any opponent. Only the fact that more experienced men were available kept Dick from getting into a greater number of games. He should prove a powerful guard in the future.

"Brownie"

"Jack"

The Five Captains

Schwei

BASKETBALL
MICHIGAN
AGGIES

Basketball

G. E. Gauthier, Coach
G. A. Garrett, Captain
W. J. Foster, Captain-Elect

THE TEAM

G. A. Garrett	C. C. Higbee	W. V. Palm
L. D. Kurtz	E. A. Gilkey	L. E. Heasley
W. J. Foster	J. H. Hammes	D. K. Robinson

SEASON RESULTS

M. A. C.	25	Chicago U.	32
M. A. C.	36	Oberlin	8
M. A. C.	29	Detroit U.	30
M. A. C.	29	Mt. Pleasant	15
M. A. C.	16	Hope	21
M. A. C.	39	Kalamazoo	21
M. A. C.	19	Indiana	20
M. A. C.	34	Kalamazoo	15
M. A. C.	23	Notre Dame	20
M. A. C.	33	Chicago Y.	20
M. A. C.	23	Michigan	13
M. A. C.	29	Wabash	27
M. A. C.	23	Notre Dame	30
M. A. C.	21	Creighton	22
M. A. C.	18	Creighton	15
M. A. C.	28	Nebraska U.	43
M. A. C.	20	Nebraska U.	39
M. A. C.	21	De Pauw	33
M. A. C.	16	Wabash	24
M. A. C.	18	De Pauw	31
M. A. C.	34	Michigan	27
M. A. C.	31	Creighton	24
M. A. C.	34	Hope	23

Heasley Brewer Hammes Palm Gauthier Foster Garrett Higbee Heppinstall Kurtz Gilkey Robinson

SEASON OF 1920

The 1920 basketball squad is recognized as the fastest and smoothest working outfit ever seen in Aggie uniforms. Playing the strongest schedule a Green and White quintet ever undertook, and taking on the leading teams in the Middle West, the Aggies marked up a brilliant record. Combining an impenetrable five-man defense with speedy offensive team work, the varsity five defeated several of the strongest Western aggregations.

Coach Gauthier was fortunate in having six monogram men, in addition to several All-Fresh stars, from which to select a winning team.

"Chuck" Higbee, veteran Aggie forward, and "Eddie" Gilkey of the 1919 All-Fresh, who served at forward during a majority of the season's games, proved a matchless scoring combination, totaling 299 points during the season. Garrett and Kurtz at guard put up a stonewall defense, which few opposing forwards were able to break through, while "Jack" Foster at center acted as the keystone of the Aggie offensive. Hammes, another veteran guard, and Heasley, forward from the 1919 All-Fresh quintet, entered the fray in a majority of the contests and showed up well.

Kurtz

Garratt

Hammes

Victories secured against such teams as Michigan, Notre Dame, Wabash, Chicago Y. M. C. A. and Creighton University give the Aggies the rating of having one of the strongest teams in the Western basketball circles. We won two out of the three games with Creighton, a team which had not been defeated in three years. Most of the defeats recorded against the varsity were lost by close scores and to the best teams in the Middle West. With a list of twenty-three games on the Aggie schedule, the Green and White quintet won twelve and lost eleven contests.

Games were played with three Western Conference teams. In the first contest of the season the Aggie tossers clashed with the Chicago University quintet, the Conference champions—losing by a small margin, the score going 25 to 32. Two weeks later the University of Indiana, one of the leaders in the Big Ten race, nosed out a one-point victory by a successful basket from mid-floor in the last second of play. In the first game with Michigan, played at Ann Arbor, the Green and White humbled the Michiganders, 23 to 13. Michigan played a return game on the East Lansing court later in the season, with Karpus, phenomenal forward, back in the lineup, and with hopes for revenge. The Wolverines put up a good fight, but were unable to cope with the Aggie whirlwind offense and took a 34 to 27 defeat.

The Notre Dame aggregation lost by a score of 23 to 20 in the first clash of the season, but took the return game, played on the South Bend floor. The closing contest of the season resulted in a decisive victory over the strong Hope College five.

The three veteran guards, Kurtz, Garratt and Hammes, have played their last game of basketball as Aggie athletes, but the scoring power of the team will be in no way weakened by graduation in June. Judging by the wealth of material from which basket guardians may be selected for another year, the team should repeat the success of the 1920 schedule.

Higbie

Foster

Gilkey

Captain Garratt played a splendid defensive game at guard. His steady, aggressive work made the basket extremely hard for the opponent forwards to reach. Though out of the game on account of illness during part of the season, his third cruise as a varsity basketeer was marked by consistent and vigorous action at all times during the game.

When it came to airtight defensive work, "Larry" Kurtz was the man to be counted upon. He is recognized as one of the greatest college guards in the Middle West. His offensive work was a feature of the season and he was easily the fastest floor man on the team. The Kurtz-Garratt guard combination was one of the strongest in the country.

John Hammes added to his honors as an all-around athlete of the highest order by his splendid work at guard. His second year at the varsity sport marked him as a powerful defensive man and an adept at breaking up combinations. John showed surprising speed on the floor notwithstanding his heavy build.

Playing either center or guard "Chuck" Higbee showed up as an aggressive, fighting basket man. "Chuck" is a speedy floor man, with an excellent eye for the basket, and is considered the best foul shooter on the varsity quintet. He was captain-elect in '19.

Robinson

Heasley

Palm

By his heady, consistent fighting, "Jack Foster made himself a valuable man on the Big Green team. He has consistently out-jumped Mid-Western centers for two years; is an excellent shot, fast floor man and was the keystone to the Aggie offense. "Jack" has been elected captain for the 1921 season.

"Eddie" Gilkey's phenomenal speed, aggressiveness and excellent eye for the basket earned him a place as forward on the Aggie quintet in spite of his light weight—a scant 125 pounds. He is a most energetic player, and has yet to meet an opponent who can outplay him. He led the team in field goals for the season.

Robinson is a reliable, fighting guard and is counted upon to fill Kurtz's place on the varsity next year. He will be the only monogram winner out for the guard position. "Robby" has one more year on the varsity.

"Doc" Heasley played his first year on this season's team. He exhibited a wealth of natural ability in basketball, and at times was the most brilliant shot on the squad. He was a member of the All-Fresh in 1919. Expectations are that "Doc" will make a name for himself in basketball next year.

Wayne Palm was easily the best long shot on the team. He dropped them through the basket from any angle and distance. His style of play always had a demoralizing effect on the opponents' defense. This is Wayne's second season on the varsity.

BASE BALL

Baseball

C. L. Brewer, Coach
J. H. Hammes, Captain
S. Johnston, Captain-Elect

MONOGRAM WINNERS

J. H. Hammes	N. R. Carr	B. Schneider
S. Johnston	C. W. Andrews	F. G. Millard
P. E. Donnelly	H. C. Doscher	H. B. Hartwig
I. J. Snider	H. J. Andrews	H. E. Franson

SEASON RESULTS

M. A. C.	3	Kalamazoo	6
M. A. C.	11	Alma	3
M. A. C.	0	Indiana	6
M. A. C.	2	Notre Dame	1
M. A. C.	0	Indiana	1
M. A. C.	20	Western Normal	12
M. A. C.	3	Michigan	5
M. A. C.	2	Ypsilanti	10
M. A. C.	2	Western Normal	0
M. A. C.	2	Michigan	5
M. A. C.	5	Notre Dame	12
M. A. C.	10	Mt. Pleasant	1
M. A. C.	5	Wabash	2
M. A. C.	20	Wabash	4

TOTAL POINTS

M. A. C.	85	Opponents	68

Brewer Himebaugh Peterson Franson Andrews Borgman
Mallard Johnston Andrews Hammes Donelly Snyder Doscher
Schneider McMillan Carr Hartwig

THE 1919 BASEBALL SEASON

The 1919 schedule was far from the easiest tackled by an Aggie team. Indiana, Notre Dame and Michigan, ranking among the strongest teams of the West, were each met in two games.. With Michigan, who won the Conference championship, exceedingly close scores resulted. One game was won and one lost to the strong Notre Dame aggregation. The team finished the season with a 17-point lead over the combined opponents' score—not a sweepstakes record, but nevertheless a sufficient lead to put the M. A. C. nine in the winning class of intercollegiate sport.

A tour into Hoosier territory early in the season easily marks the high spot of interest in the season's schedule. On April 30 the squad met Notre Dame on their home diamond in the hardest fought contest of the season. At the end of the third inning the score stood 2 to 1 for the Green and White and then scoring ceased. A pitcher's duel and faultless backing characterized the rest of the game.

On the following day the team appeared against Indiana University, at Bloomington. Admirable teamwork was exhibited by both nines at every stage of the game. The ninth inning brought a 1 to 0 victory for the Hoosiers.

Johnston

Hammes

Donnelly

Though bested by Kalamazoo College in the first game of the season, M. A. C. later won two games from Western State Normal and beat Alma, 11 to 3. The season closed with a double victory over Wabash College during commencement week, the score of the final game being 20 to 4.

An unusual array of heavy hitters showed in the line-up. Four men finished the season with a batting average above .325. "Lefty" Donnelly, moundsman, proved the ace at stick work. He finished the season with the batting average of .363, a rather phenomenal record for a hurler. Snider, Hammes and Johnston each hit .327. Bert Schneider, left fielder, did excellent work at the plate until near the close of the season, when an unlucky slump brought his average below the .300 mark.

Captain Hammes moved in from the outfield for the '19 season, covering the initial sack with the ease of a veteran infielder. His ability to pull down the high ones saved his teammates many an error. John's trips to the plate frequently resulted in a hit for extra bases. He finished his third season on the varsity in the .300 class.

Stanley Johnston proved one of the hardest working, steadiest catchers in Western college circles during the past season. Besides holding down the receiving end of the game in grand style, Johnston proved to be a fine hitter and base runner. He will captain the 1920 varsity nine.

Snider

Carr

W. Andrews

"Lefty" Donnelly, the brilliant Aggie southpaw, did consistent mound work. He possessed an excellent stock of baffling ones which seldom failed to carry him safely through a pinch. He finished the season at the top of the sluggers' column with an average of .363. Donnelly has another year on the varsity.

"Shorty" Snider was shifted from the outfield to the pivot position at second, where he covered a tremendous amount of ground. He is a clever base runner, and as lead-off man in the batting order was one of the best run-getters on the team. "Shorty" has another year at the varsity game.

More than once during the season the stick work of "Nels" Carr, dependable Aggie shortstop, got the team out of an exceedingly tight pinch. Nelson has an excellent knowledge of the game and his infield work was of the steady, reliable sort, letting few by that came his way.

Ward Andrews' quickness of decision in making close plays made him a valuable man on the team He played a good game at third and his peg to first was sure and accurate. As a base runner Ward was hard to excel. He should prove a valuable man on next year's squad.

Doscher

H. Andrews

Schneider

"Lefty" Doscher spoiled many a run for the opponents when he pulled down their long drives to center. His ability as a ground coverer was equal to any and his peg was sure and accurate. "Dosch" will be back to hold down a garden position next season.

When called upon to do his bit, Herb Andrews could be relied upon to fill the bill in either an outfield or infield position. He is a safe, reliable player and proved a valuable utility man.

Playing his first year on the varsity, Bert Schneider was easily the premier base runner on the team. He finished the season with a total of 13 stolen bases to his credit. He was a fast outfielder and did good work at the plate.

Millard

Hartwig

Franson

Millard was a catcher with considerable baseball experience and played a steady, safe, reliable game behind the bat. The 1919 season was his last year on the varsity.

Hartwig won recognition as a first rank varsity hurler on the Indiana trip—defeating Notre Dame 2-1 and holding Indiana to 1 run. By sheer practice and hard work he proved himself a comer at the game. Hartwig will be a powerful athlete in the future.

"Siwash" Franson took honors as pinch hitter of the team. He usually succeeded in driving the ball far in the outfield at the time when runs were most needed.

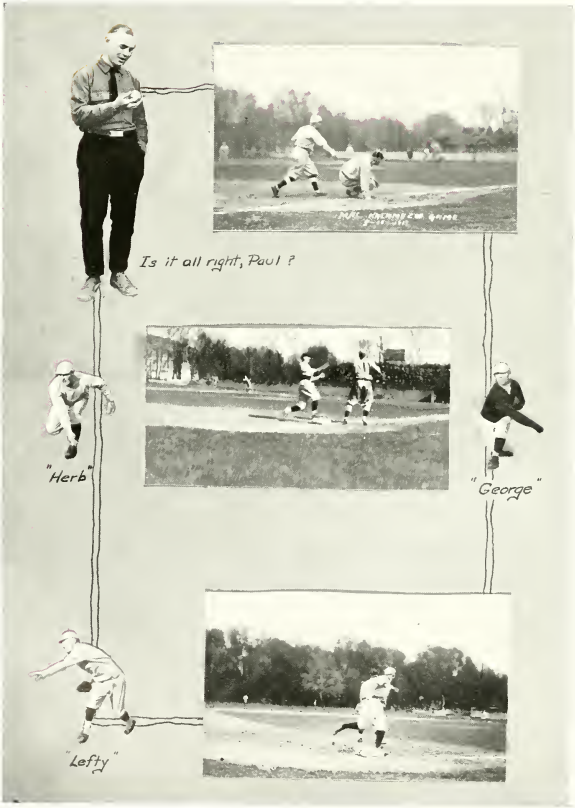
Is it all right, Paul ?
"Herb"
"George"
"Lefty"

TR
CK

Track

G. E. Gauthier, Coach
A. W. Atkin, Captain

MONOGRAM WINNERS

A. J. Brendel
W. H. Simmons
W. H. Harvie
L. D. Kurtz
A. W. Atkin
R. M. Schenck
F. C. Spiedel
H. V. Hoffman
C. M. Hatland
J. J. Schwei

RESULTS

DUAL MEETS

M. A. C.	101	Detroit Junior College	29
M. A. C.	32	Notre Dame	89

MICHIGAN INTER-COLLEGIATE MEET

M. A. C.	57	W. S. N.	10
Kalamazoo	30	Detroit Junior	9
Albion	23	Alma	7
All-Fresh	20	Ypsilanti	6
		Hillsdale	3

CROSS-COUNTRY RUN

First place—M. A. C. ..... 11 points
Second place—U. of M. ..... 16 points
Third place—Hope ..... 37 points

INDOOR MEETS

M. A. C.	42	Western State Normal	47
M. A. C.	79	Kalamazoo College	25
M. A. C.	27	Notre Dame	50

INTER-CLASS MEET

Class of '21	62½	Class of '19	30
Class of '22	46½	Class of '20	11

Heppinstall Graves Hatland Gauthier Brendel Schenck Vaughn Stark
Hoffman Harvie Schwei Atkin Kurtz Simmons Speidel

While the past season does not present an unbroken record of track victories for the Michigan Aggies, it stands out as an epoch in the development of track activities at M. A. C. During the past winter over a hundred men have engaged in indoor track work—a number unparalleled in the history of this branch of athletics at this institution.

The first indoor track team to be organized at M. A. C. made its appearance during the winter season of '19-'20. In its initial contests, this team met several strong college aggregations with considerable success in points won.

The cross-country team repeated its victory of '17, when it again took first place in the annual fall inter-collegiate run. M. A. C. distance men took second, third and fifth places, beating Michigan by five points. A victory for the Green and White at the coming fall contest will give the Aggies permanent possession of the Cross Country Loving Cup.

Prospects for a bright future in track athletics are greatly stengthened by the addition of "Art" Smith, successful Eastern college track coach, to the athletic staff. Smith takes up his work at the beginning of the spring term of 1920.

"Skinny"

Palm Wible Ball Kuder Bedell

1919 TENNIS SEASON

An interesting feature of the 1919 tennis season was the first annual inter-collegiate tournament held on May 23. On this occasion a large number of racquet stars from the various state colleges appeared on the Aggie courts. Although the varsity team did not win the tourney trophy, it made a very creditable showing.

The varsity tennis players engaged in six dual tournaments—securing three victories and one tie.

RESULTS

M. A. C.	0	U. of M.	3
M. A. C.	3	Ypsilanti	0
M. A. C.	3	Mt. Pleasant	3
M. A. C.	3	Alma	2
M. A. C.	2	Mt. Pleasant	4
M. A. C.	3	Ypsilanti	0

Marjorie Williams Mildred Dalby Dorothy Scott Marion Seeley

CO-ED TENNIS

The 1919 Women's Tennis Team holds the honor of being first to win the varsity monograms awarded to co-ed racquet stars. The members of this season's team, though new to varsity tennis, deserve credit for their performance on the court.

The team lost both matches with the Ypsi Normal players, but triumphed twice over the Olivet co-eds.

Tennis is the only branch of inter-collegiate athletics in which the co-eds take part, consequently their activities are followed with great interest.

SEASON RESULTS

M. A. C.	0	Ypsilanti	3	At Ypsilanti
M. A. C.	1	Ypsilanti	2	At East Lansing
M. A. C.	4	Olivet	2	At Olivet
M. A. C.	4	Olivet	1	At East Lansing

FRESH ATHLETICS

Foster Higgins Morrison Wightman Radewald Thorpe Trownsell
Greenwood Robbins Johnson Frimodig Swanson Finley Smith
Stewart Ralston Stephens Brady McMillan Watson Ross

ALL-FRESH FOOTBALL

R. A. Morrison	J. S. Watson	J. R. Stewart
K. B. Radewald	M. J. Ralston	J. O. Brady
S. J. Higgins	G. A. Ross	Wm. C. Johnson
G. A. Thorpe	E. B. Finley	W. T. Stephens
H. T. Swanson	G. R. Robbins	R. A. McMillan

The All-Fresh Football Eleven finished a very successful season, winning four of the five games scheduled. The Notre Dame All-Fresh was the only eleven which defeated them.

The calibre exhibited by several of the first year men ranks them high for varsity material another fall.

RESULTS

All-Fresh	13	Hillsdale	7
All-Fresh	14	Hope	3
All-Fresh	13	Mt. Pleasant	0
All-Fresh	0	Notre Dame Fresh	23
All-Fresh	24	Detroit Junior	0

Johnson Frimodig Fessenden
McMillan Higgins Swanson Green Cutler

ALL-FRESH BASKETBALL

H. T. Swanson — R. A. McMillan
W. C. Fessenden — W. A. Cutler
S. J. Higgins — B. E. Green
Wm. C. Johnson

The All-Fresh Team made a brilliant showing considering the calibre of the teams which were on their schedule. Grand Rapids Junior, Lansing High, and Mt. Pleasant Normal were the only teams that were able to outscore the yearling quintet.

RESULTS

All-Fresh	11	Bay City Eastern	6
All-Fresh	18	Grand Rapids Jr.	16
All-Fresh	39	Albion	17
All-Fresh	6	Grand Rapids Jr.	9
All-Fresh	42	Bay City Eastern	18
All-Fresh	18	Lansing High	32
All-Fresh	16	Mt. Pleasant	25

Graham Zimmerman Coach Frimodig Bos Kaiser
Hutchings Tichener Read
Van Valin Mellencamp Fullen Smith

ALL-FRESH BASEBALL

Eleven All-Fresh baseball men won their numerals during the 1919 season. Their schedule, though short, included two of the strongest college teams in the state. Early in the season the Fresh defeated the Owosso and Lansing High School teams by close scores.

Later in the season, the yearlings met the Kalamazoo and Albion College nines. The third game of the season, played at Albion, resulted in a 12 to 6 victory for the Methodists. The Kazoo team, which proved too strong for the Varsity nine early in the season, triumphed over the '22 men by a score of 18 to 5.

Although the All-Fresh did not engage in many games, they practiced consistently throughout the season and developed some promising recruits for the coming varsity teams.

SEASON RESULTS

All-Fresh	2	Owosso High	1
All-Fresh	3	Lansing High	2
All-Fresh	6	Albion College	12
All-Fresh	5	Kalamazoo College	18

Total—All-Fresh, 16; Opponents, 33.

Nellist Gettel Ranger Martin Koopman
MacGregor Sackrider Tyson Eddy Coulter Terwilliger

INTER-CLASS FOOTBALL

The Junior Class had little difficulty in winning the inter-class football championship. They have a record of not being scored upon during the season and defeated the Seniors, their nearest competitors, by a 6 to 0 score in the final contest.

NUMERAL WINNERS

C. MacGregor
H. Koopman
R. Coulter
A. Gettel
E. Sackrider
J. Tyson
J. Ranger
R. Nellist
L. Terwilliger
A. Martin
C. Frankenfield
W. Foster
H. Eddy

TEAM STANDING

Class	Won.	Lost.	Tied.	Percent
Junior	3	0	0	1.000
Senior	1	1	1	.500
Sophomore	0	2	0	.000
Freshman	0	1	1	.000

Hyde Ginrich Reid Heasley Voorheis Hutchings Wilson

INTER-CLASS BASKETBALL

The Sophomore Class won the inter-class basketball championship by defeating the Seniors in the final game of the season. This makes the second year that the title has gone to the men of '22. The Senior five finished a close second.

INTER-CLASS STANDINGS

Class	Won.	Lost	Percent
Sophomores	6	1	.858
Seniors	4	3	.572
Juniors	3	3	.500
Freshman	0	5	.000

NUMERAL WINNERS

S. M. Hutchings
J. S. Hyde
L. B. Reid
G. I. Voorheis
H. H. Wilson
W. A. Ginrich

White Huxtable Kuder Vaughn
Diehm Rainey Crandall Carrow

INTER-CLASS BASEBALL

For the past two years the graduating class has successfully carried off the honors in inter-class baseball.

The class of '18 won the inter-class championship two years ago and last year the '19 baseball team succeeded in winning their numerals, by taking the inter-class baseball series. The class teams finished the season in the following order: Seniors, Sophomores, Juniors and Freshmen.

NUMERAL WINNERS

Kirk Diehl, Catcher	Oscar Diehm, Second Base	R. B. Huxtable, Left Field
R. M. Hain, Pitcher	H. G. Carrow, Third Base	C. J. Coleman, Right Field
John Kuder, First Base	E. D. Crandall, Short Stop	F. L. Vaughn, Center Field

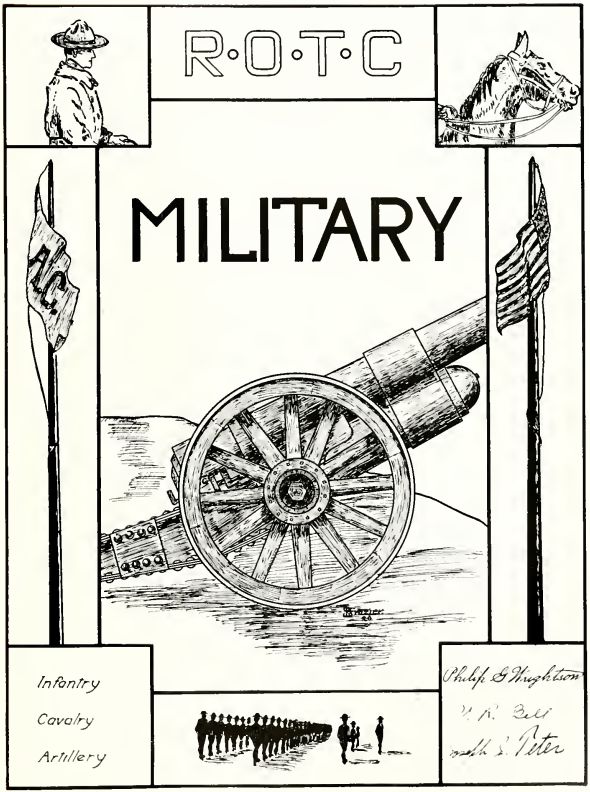
R·O·T·C
MILITARY
Infantry
Cavalry
Artillery
Philip G Wrightson
W. N. Bell
Walter S. Peter

P. G. WRIGHTSON,
Capt. Inf., U. S. A., Prof. of Military Science.

Organized Cadet Corps at University of Chicago in 1898. Joined Regular Army in 1902 as Second Lieutenant with 20th Infantry at Ft. Sheridan. Transferred to Philippines in 1903. While there, took part in Morro Campaigns 20 months. Returned to post in California in 1906. Served at Ft. Sumter, Honolulu, 1907-1909. Promoted to First Lieutenant in 1909 at Honolulu. Returned to Ft. Douglas, 1911. Spent 1913-1916 at University of Wisconsin in charge of Cadet Corps. Promoted to Captain 1916, and transferred to 17th Infantry in Mexico. Had charge of Ft. Oglethorpe Prison Camp for 3 months. Transferred to 1st O. T. C. and retired at M. A. C., October, 1917. Held temporary Majority for period of the war.

V. R. BELL,

Capt. Cavalry, U. S. A.

Entered service at Ft. Clarke, Texas, as 2nd Lieutenant, 1907. Transferred in Fall, 1907, to Philippines, won high honors as pistol shot while there. Stationed at Boise Barracks, 1911-1913. Promoted to 1st Lieutenant, 1913. Detailed on recruiting duty at Salt Lake City, 1914. With 7th Cavalry at El Paso, 1916-1917. Promoted to Captain, 1917. Commanded regiment of Infantry, 1918. Made Inspector of 7th District of R. O. T. C. in 1919. Transferred to M. A. C., September, 1919, in charge of Cavalry Unit of the R. O. T. C. Held a temporary Majority during the war.

J. J. TETER,

Capt. C. A. C., U. S. A.

Graduated from West Point, 1915. Commissioned 2nd Lieutenant, C. A. C. upon graduation. Promoted to 1st Lieutenant, July 1, 1916. Served at Ft. Monroe 4 months; Ft. Wright 2 years; Portland, Me., 2 years, and served in France 11 months. Held a temporary Majority throughout the war. Detailed to M. A. C., October 24, 1919, in charge of Coast Artillery Unit of the R. O. T. C.

Infantry

The R. O. T. C. in 1919 was composed of two companies of Sophomores and three companies of Freshmen. Close and extended order drill, bayonet work, target practice, and methods of signaling, formed the basis of a majority of the work. An attempt was made to carry out a program of competitive drill between the various companies, but inclement weather prevented its successful completion.

The Military Department of the College was inspected by Lt. Col. John H. Hester on May 11 and 12, 1919. As a result of this inspection, M. A. C. was placed in a distinguished class. We now rank among the first eight strictly military academic institutions of the U. S. with respect to our record in military work. Four other institutions of military character hold a similar position. Too much credit cannot be extended to Capt. Wrightson, ably assisted by Sergeant Robinson, for this signal success.

Eleven rifle teams were organized during the present year. Teams representing the Girls, Faculty Men, Faculty Women, All-College, American Legion, Federal Club, Sophomore Cavalry, Sophomore Artillery, Freshman Infantry, Scabbard and Blade, and Officers of the Cadet Corps, were in competition. The Faculty Men and Infantry teams finally battled for highest honors, in which contest the members of the Infantry team were awarded the Silver Medals. A class of 35 girls showed much ability in target firing, thus lending variety to the work of the Military Department.

Pistol firing has been introduced into the Sophomore work. Service ammunition will be furnished after Government Inspection.

The nucleus of a Military Museum has been presented to the Military Department by Mr. H. A. Haigh, '74, to which additions have since been made. An effort is being made by the department to trace through the development of firearms from the match lighted tube to the present-day automatic rifle.

INFANTRY

SERGT. ROBINSON

AT EASE

Cavalry

The M. A. C. is one of the 12 colleges of the U. S. which the government has seen fit to honor with a cavalry unit. The course in Cavalry work was installed in the Military Department upon recommendation of Captain Bell while he held the office of District Inspector of R. O. T. C. Upon the installation of the course, Captain Bell was transferred to M. A. C. to assume control of this branch. First Sergeant Foley was detailed here as assistant instructor in the Cavalry work. The nature of the course requires the assistance of seven privates who have been detailed from Regular Army service.

Thirty horses are at present available for class work. Sixty-eight Sophomores and Juniors are enrolled in this branch of the Military Department, and they are divided into Troops A, B, and C. Due to delay in the arrival of the horses, they have been in use only since February. Members of the unit have all learned to ride at a slow trot, and principles of horseshoeing have already been given attention. Mounted drill, extended order, and terrain problems will be taken up when warmer weather prevails.

Capt. Bell is to leave at the end of the present year. Information has recently been received from Washington to the effect that he will be succeeded by Lt. Col. E. G. Elliot of Fort Bliss, Texas. Lt. Col. Elliot will be relieved of the command of the Eighth Cavalry upon his transfer to M. A. C.

This branch of military work has received good support and prospects are bright for even greater activity in the future.

C
A
V
A
L
R
Y

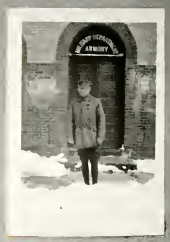

SERGT. GREEN

SERGT. FOLEY

Artillery

The Artillery course is a branch of military work newly established at M. A. C., making its appearance in the Fall term. Like the Cavalry branch, it was installed as a result of the record made in the spring inspection. The course is in charge of Captain Teter, who is assisted by several non-commissioned officers and privates. The men taking the work consist of mainly Sophomore Engineers. There are 60 enrolled in the course.

There is equipment on hand to install a complete fire control system of a Coast Artillery fort. It includes telephones, a radio set, signal panels, generators, and sufficient storage batteries to operate the complete system.

This equipment is being installed and will assimilate, as far as possible, a sea coast battery, and the workings of a fire control station. A 155-mm. gun and an eight-inch howitzer comprise part of the equipment. Much time is spent in the study of their respective mechanisms. Motor equipment is used for maneuvering these pieces of artillery.

The advantages of this phase of military work are numerous. Those who are interested in mechanical maneuvers with motor equipment and heavy material are naturally interested in the artillery work.

Opportunity is likewise afforded to men interested in electrical progress, due to the fact that all types of telephone equipment and radio apparatus are studied.

Two summer camps at Ft. Monroe, Va., must be attended to properly complete the course. These afford the advantages of a summer resort, while at the same time, practical experience in mechanical, electrical and civil engineering is gained.

ARTILLERY

M.A.C. BAND
ST. M.A.C. GAME 11-5-19

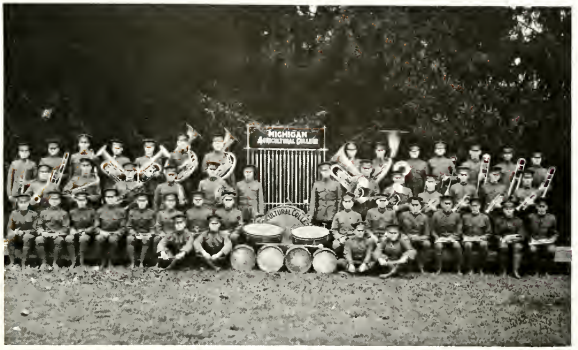

M. A. C. Military Band.

J. S. Taylor - - - Director
C. Macgregor - - Drum Major
J. K. Cosgrove - - Librarian

Cornets.

W. H. Tobey
R. U. Bryant
X. B. Schaffer
F. S. Jacobs
E. E. Carpp
H. W. Henniger
W. H. Dunster
L. C. Palmer
C. E. Watson
D. Rubbo
C. S. Fitch
H. Boyer

Altos.

R. S. Pocklington
W. B. Daley
M. W. Green
M. B. Kaiser
M. F. Carmen

Piccolos.

J. W. Wagner
C. R. Erickson

Trombones.

D. V. Steere
W. F. Kaltenbach
H. J. Andrews
R. B. Small
W. Vinton
J. M. Brabb
H. L. Fleming
E. O. Boehringer

Baritones.

F. R. McFarland
F. J. McNall
V. Daley

Drums.

P. H. Lemon
S. R. Allen
R. R. Palmer
T. M. Luxford
M. E. Young
D. H. Pritchard
W. S. Turner

Clarinets.

C. H. Osgood
A. M. Estes
E. L. Overholt
W. F. Patenge
W. J. Tulledge
L. C. Atkins
F. Pocholke

Basses.

I. J. Sours
A. G. Caprou
W. S. Morrison
E. J. Smith
C. F. Ramsay

Saxaphones.

L. W. Ross
C. H. Spurway
P. L. Rice
C. D. Wilcox

Flute.

H. E Laing

ORGANIZATIONS

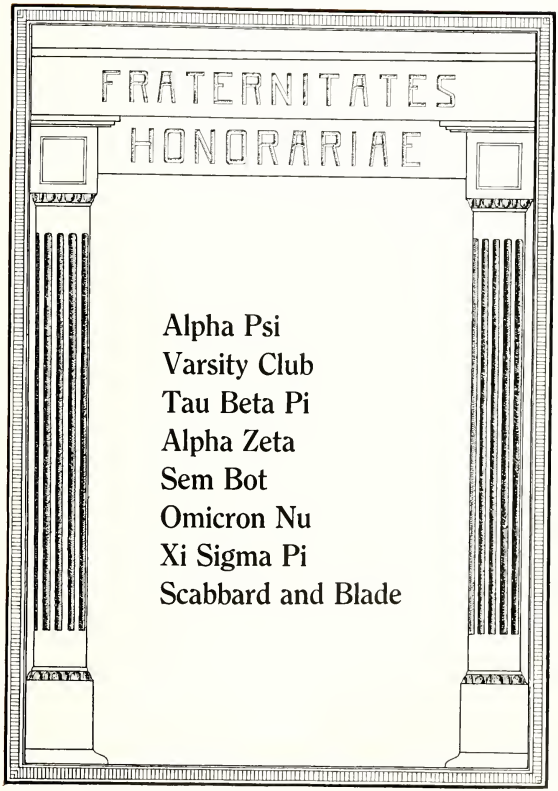

Alpha Psi
Varsity Club
Tau Beta Pi
Alpha Zeta
Sem Bot
Omicron Nu
Xi Sigma Pi
Scabbard and Blade

Holt Jacobs Hach Mallech Gibbs Menkee Plum
DeYoung Jewett Sawyer Jones Corey Hopperstead
Currie Winston Hartley Bateman Weston

OFFICERS

L. N. JONES.....President
B. W. BELLINGER.....Vice President
W E. DeYOUNG.....Recording Secretary
A. W. WINSTON.....Treasurer
R. S. CLARK.....Corresponding Secretary

Tau Beta Pi

ALPHA OF MICHIGAN

Founded 1885 Organized 1892

Tau Beta Pi is the national honorary engineering fraternity at M. A. C. The local chapter, Alpha of Michigan, is the second oldest in the country, having been organized twenty eight years ago as the first branch of the parent chapter at Lehigh University. There are now chapters in thirty-two universities and colleges throughout the United States

Like everything else, Tau Beta Pi was severely affected by the war, the active membership being twice reduced to one, but with the return of eight old members and the election of nine new ones during this year, the chapter is again on a normal peacetime basis, and every confidence is entertained as to the continued and increasing prosperity of the Fraternity.

High standing in class work is the first requirement in the selection of members, but not high standing alone. The qualities of character and goodfellowship are also prime requisites. Tau Beta Pi stands for scholarship plus character plus fellowship plus good will, and marks a new level of achievement for those who are invited to its membership

HONORARY AND FACULTY MEMBERS

G. W. Bissell
H. K. Vedder
A. R. Sawyer
C. M. Cade
H. M. Corey
H. B. Dirks
W. G. Hildorf
G. E. Gauthier

H. H. Musselman

SENIORS

L. L. Bateman
B. W. Bellinger
R. S. Clark
C. H. Currie
W. E. DeYoung
J. F. Gibbs
E. C. Hach
J. S. Holt
A. M. Hopperstead
M. G. Jewett
L. N. Jones
C. R. Wiggins

A. W. Winston

JUNIORS

H. Y. Hartley
F. S. Jacobs
W. F. Malloch
E. D. Menkee
H. J. Plumb
K. A. Weston

Schneider Wright Overholt Blair DeVries Trippensee Hammes Estes
Earseman Powell Carpp Prof. French Johnston Spencer Rainey

OFFICERS

S. JOHNSTON.....Chancellor
E. E. CARPP.....Treasurer
E. L. OVERHOLT.....Scribe
S. M. POWELL.....Censor
L. A. SPENCER.....Chronicler

Alpha Zeta

HONORARY AGRICULTURAL FRATERNITY

Kedzie Chapter 1902

HONORARY MEMBERS

F. S. Kedzie, President

Prof. W. H. French
Prof. R. H. Pettit
Prof. M. M. McCool
Dean R. S. Shaw
Dr. Ward Giltner
Dr. E. A. Bessey
Prof. Thomas Gunson

ALUMNI MEMBERS

G. M. Grantham
C. E. Millar
C. W. Waid
A. G. Kettunen
H. A. Iddles
C. D. Dikmans
C. W. Bennet
R. E. Loree
C. H. Spurway
O. Z. Goodwin
W. L. Mallman
L. C. Wheeting
J. W. Nicholson
J. E. Kotila
H. V. Jordan

SENIORS

C. N. Silcox
R. N. Wright
J. H. Hammes
C. J. Schneider
W. C. Earsman
L. A. Spencer
R. E. Trippensee
S. Johnston
E. L. Overholt
E. E. Carpp
S. M. Powell
D. F. Rainey
W. C. Bowman
A. M. Estes
C. O. DeVries

JUNIORS

T. S Blair
H. D. Allen
K. D. Bailey
A. R. Delamarter
H. B. Hartwig
D. T. Musselman
J. Tyson

Seeley Ceas Wyant Barnett Schurr Mattoon Scott Green McKinley Wixon
Stafford Flory Folks Thomson Wilder Babcock Lillie Gardner Miles Cole Strauch
East Severance Perry Frazier Graham Zachariah Williams Himmelein Frost

OFFICERS

EDITH GRAHAM.....President
MISS FRAZIER.....Vice President
CECILE GEBHART.....Secretary
EDNA CEAS.....Treasurer

Omicron Nu

HONORARY HOME ECONOMICS SORORITY

Alpha Chapter **1912**

The purpose of this society is two-fold: the promotion of scholarship and the furthering of the world-wide movement of Home Economics. Ten Chapters, other than Alpha at M. A. C., have been established in various colleges and universities throughout the country and several applications for chapters have been received during the last few months.

HONORARY MEMBERS

Miss Isabel Beirer.....University of Illinois
Mrs. Alice P. Norton..University of Chicago
Mrs. Jennie L. K. Haner, University of Idaho
Miss Belle Crowe...University of Wisconsin
Miss Bessie Hoover.....Owosso, Michigan

FACULTY MEMBERS

Dean Mary Edmonds
Miss Winifred Gettemy
Mrs. Wyant
Miss Louise Clemens
Miss Florence Stoll
Miss Ruth Kellogg
Miss Elizabeth Frazier
Miss Anna Bayha
Miss Hilda Faust

SENIORS

Gertrude Babcock
Bertine Cole
Margaret Gardner
Lola Green
Rhea East
Virginia Flory
Miriam Frost
Josephine Zachariah
Barbara Lillie
Mildred Mattoon
Agnes McKinley
Ruth Miles
Clara Perry
Dorothy Scott
Esther Severance
Ethel Snyder
Maude Stafford
Fay Stitt
Harriet Wilder
Marjorie Williams
Gladys Barnett

JUNIORS

Thelma Porter
Sylva Wixon
June Rapp
Wilma Strauch
Mary Heitsch
Annie Thomson
Marian Seeley

Johnson
Macgregor

Behrens
Teter

Ranger
Wrightson

Patterson
Saxton

Hutchings
Hohnke

OFFICERS

L. W. SCHROYER.....Captain
J. B. RANGER.....1st Lieut.
C. MacGREGOR.....2nd Lieut.
A. H. JOHNSON.....1st Sgt.

Scabbard and Blade

FACULTY MEMBERS

R. Saxton

HONORARY MEMBERS

Capt. P. G. Wrightson
Capt. J. J Teter

SENIORS

D. C. Cavanagh
J. Liddicoat

JUNIORS

E. C. Sackrider
J. B. Ranger
C. Macgregor
L. W Schroyer

SOPHOMORES

A. Johnson
J. H. Hohnke
S. H. Patterson
C. F. Behrens
E. R. Hawkins
S. Hutchings

Top Row—Thies Bottimer Spencer Koltz Gershberg Bennett Tisdale Cudabach
Earseman Haight Johnson
Middle Row—Giltner Coons Bessey Hibbard Kotila Grover Estes Yeatter
Bottom Row—Clench Leach Gillette Porter Oechsle Null Rood

OFFICERS

DR. G. H. COONS.....
DR. R. P. HIBBARD..... } Lord Wardens
J. E. KOTILA.....Vice Warden
BERTHA A. HOLLISTER.....
.....Mistress of Robes
DR. E. F. WOODCOCK..Master of Records
GENEVIEVE GILLETTE.....
.....Mistress of Roll and Exchequer
JULIA HELMICK.....Scribe

Seminarius Botanicus

HONORARY BOTANICAL SOCIETY

Organized 1913

HONORARII

Dr. Ward Giltner

Professor F. A. Spragg

Professor R. H. Pettit

SOCIUS

Dr. E. A. Bessey

RESIDENT GRADUATE MEMBERS

Ordinarii

Ray Nelson
J. E. Kotila
L. E. Tisdale

C. W. Bennett
G. W. Putnam
Acelia Leach

Novitii

J. W. Nicholson
E. L. Groer
A. G. Weidemann
Solomon Gershberg
Leila Clements

D. A. Seeley
Wilbur Thies
Ezra Levin
F. M. Wilson
H. B. Smith

UNDER-GRADUATE MEMBERS

Novitii

L. J. Bottimer
W. J. Clench
W. H. Cudaback
C. O. DeVries
W. C. Earseman
Moss Estes
E. Genevieve Gillette
J. H. Haight
S. Johnston
L. J. Koltz

Geneva D. Null
Bertha Oechsle
E. L. Overholt
Thelma Porter
C. A. Rood
Eileen Seble
W. D. Mills
L. A. Spencer
R. E. Trippensee
R. E. Yeatter

Webb
Chittenden

Anderson
Sanford

Bentley
Ginter

Xi Sigma Pi

Beta Chapter **M. A. C.** **1916**

ALPHA CHAPTER ORGANIZED AT U. OF WASHINGTON, SEATTLE, 1908

HONORARY MEMBERS

Prof. A. K. Chittenden
Prof. F. H. Sanford
H. C. Hilton
E. C. Mandenberg
M. S. Schaaf, State Forester

RESIDENT MEMBERS

Prof. A. K. Chittendon
Prof. F. H. Sanford

OFFICERS

O. ALDERMAN ..... Forester
I. V. ANDERSON.....Sec. and Fiscal Agt.

SENIORS

O. Alderman
B. H. Bentley
I. V. Anderson
W. E. Webb

JUNIORS

L. Frankenfield
P. Ginter

Alpha Psi

HONORARY VETERINARY FRATERNITY

Iota Chapter **Organized 1915**

Winter, Bergman, Conrad, George, Erbach, Dwyer.
Dr. Taylor, Dr. Hallman, Redfearn, Dr. Chamberlain, Coonsey.

Iota chapter of the Alpha Psi Fraternity was organized by members of the Classes of 15—16 during the winter of 1915. At that time the desire of an organization that would stimulate interest in Veterinary Subjects, Scholarship and Good-Fellowship was felt. Application for a chapter to be established at M. A. C. was made and acted upon favorably, with the result that to-day we have a fraternity to which Junior and Senior students are eligible for membership.

HONORARY MEMBERS

Dr. F. W. Chamberlain
Dr. E. T. Hallman
Dr. J. P. Hutton
Dr. R. A. Runnells
Dr. E. K. Sayles
Dr. O. A. Taylor
Dr. W. K. Keck
Dr. Ward Giltner

OFFICERS

E. E. REDFEARN.....President
A. WINTER.....Vice President
R. E. BERGMAN.....Treasurer
A. E. GEORGE.....Secretary

SENIORS

E. E. Redfearn
A. E. George
W. A. Erbach

JUNIORS

R. E. Bergman
K. W. Dwyer
A. Winter
H. Conrad

Top Row: Miller Oas W. Andrews Hoffman Lefler Hammes Johnston.
Third Row: Schwei Coryell Kurtz Archer DeYoung Barrell Higbee Garratt H. Andrews Springer.
Second Row: Bibbins Shattuck Cox Huston Ramsey Taylor Heppinstall VanDervoort Bassett
Front Row: Montgomery Warren Donnelly Carr Carver Bergman Snider.

Varsity Club

HONORARY ATHLETIC FRATERNITY

Organized 1915

HONORARY MEMBERS

Pres. F. S. Kedzie
Dean G. W. Bissell
Director C. L. Brewer
Prof. J. F. Cox
Prof. R. C. Huston
J. B. Hasselman

ALUMNI MEMBERS

L. W. Watkins
A. L. Bibbins
L. L. Frimodig
G. E. Gauthier
O. A. Taylor
J. Heppinstall

OFFICERS

C. F. RAMSEY.....President
L. C. ARCHER.....Vice President
J. H. HAMMES.....Secretary
I. J. SNYDER.....Treasurer
S. JOHNSTON.....Corresponding Secretary
PROF. R. C. HUSTON....Permanent Treas.

SENIORS

C. W. Andrews
H. J. Andrews
L. C. Archer
C. L. Barrell
S. Coryell
C. Doscher
G. A. Garrett
J. H. Hammes
H. V. Hoffman
S. Johnston
W. E. DeYoung
L. D. Kurtz
C. F. Miller
G. H. Mills
R. F. Montgomery
C. F. Ramsey
W. E. Miller
G. C. Shumway
I. J. Snyder
H. F. Peters
C. L. Warren
E. VanDervoort

JUNIORS

C. Bassett
N. R. Carr
P. Donnelly
C. C. Higbee
F. T. Carver
M. J. Leffler
R. G. Oas
J. J. Schwei
H. A. Springer
C. J. Thomson

Huebner Davis R. Anderson Blair Carolin Green Gray H. Anderson
Broan Palm Hoxsie Donovan Hartwig Finkham Caldwell
Montgomery Silcox Warren Springer Metzen Chynoweth A. VanDervoort Kent
Lamb MacMillian Parker E. VanDervoort Reams Morrison

OFFICERS

J. B. CHYNOWETH.....President
H. A. SPRINGER.....Vice President
C. M. HOUGH.....Secretary
C. E. WILSON.....Treasurer

Phi Delta

1873

FACULTY MEMBERS

Dr. F. S. Kedzie
Prof. V. E. LeRoy
Prof. C. S. Dunford
C. F. Bumer

SENIORS

E. N. Metzen
J. B. Chynoweth
C. N. Silcox
C. L. Warren
R. F. Montgomery
A. D. Vandervoort

J. B. Donovan

JUNIORS

H. A. Springer
M. M. Caldwell
L. H. Hoxie
L. Broan
H. B. Hartwig
P. B. Snyder
W. V. Palm
F. C. Pinkham

S. Kestell

SOPHOMORES

D. J. Gray
D. W. Durfee
R. C. Davis
C. M. Hough
H. A. Anderson
G. E. Wilson
R. Carolyn
G. D. Blair
R. J. Anderson
F. G. Heubner
C. E. Ransom
H. H. Bauer

C. F. Trager

FRESHMEN

R. H. Parker
R. A. Morrison
G. M. Reams
R. A. McMillian

M. S. Lamb

PLEDGES

G. H. Arbaugh
M. N. Abbott
E. Vandervoort
B. Green

J. F. Spaulding

Top Row: Duster Coon F. Wellman Wait French Weber Morrison J. Wellman Martin Ashton Stitt Wright VanOrden Vinton R. Palmer Houston.
Third Row: Pond Donnelly Spletstoser Zimmerman Johnston L. Palmer H Andrews Higlee Rothgary McFarland Sours Robinson Hartley.
Second row: Wiggins Unruh Bristol Bunting MacKenzie Dendel Perkins Rogers Baldwin
Front Row: Ross Croll Maxfield Comstock Richards Allen Tulledge Greenwood Abbey Cook Swartzmiller.

OFFICERS

W. E. MILLER.....President
W. E. JARM.....Vice President
F. W. ASHTON.....Treasurer
M. D STITT.....Secretary

Union Lit

1876

HONORARY MEMBERS

Mrs. Landon
Mrs. Ella Kedzie
Mrs. Warren Babcock
W. H. Barrows

FACULTY MEMBERS

W. O. Hedrick
R. J. Baldwin
Thomas Gunson
H. W. Norton
Ashley Berridge
O. T. Goodwin

RESIDENT ALUMNI

W. O. Hedrick
R. J. Baldwin
H. W. Norton
F. F. Rogers
W. A. McDonald
L. W. Miller
Thomas Gunson
Ashley Berridge
N. A. McCune
L. P. Dendel
F. L. Woodworth
R. M. Maitland
E. E. Gallup
A. F. Gordon
O. T. Goodwin
W. K. Prudden
A. M. Emery
"Fat" Taylor
C. S. McKenzie

SENIORS

E. F. Perkins
H. J. Andrews
L. C. Palmer
E. R. Unruh
L. Zimmerman
W. E. Miller
S. Johnston
C. R. Wiggins
W. H. Steinbauer
C. W. Andrews
G. A. Garrett
W. K. Bristol
H. L. Bunting
E. L. Karkau

JUNIORS

H. Y. Hartley
D. K. Robinson
A. D. Martin
I. J. Sours
H. R. Weber
F. W. Spletstoser
F. A. Ashton
P. E. Donnelly
H. W. Coon
F. McFarland
L. J. Rothgery
W. Jarms
E. M. Hawley

SOPHOMORES

S. M. Wright
E. L. Morrison
Paul Wellman
R. E. Houston
I. French
M. D. Stitt
M. R. Wait
W. H. Dunster
W. U. Vinton
J. R. Wellman
C. C. Higbie
R. O. Vanorden
C. A. Weckler
R. Palmer.

FRESHMEN

W. G. Maxfield
L. S. Ross
J. T. Croll
L. J. Bullen
S. R. Allen
D. W. Swartzmiller
A. B. Cook
F. J. Comstock
E. H. Greenwood
W. S. Tulledge
L. D. Abbey

PLEDGES

C. Durfee

Marshall Walton Bachus Wilson Pocklington Zimmerman Rice Steere Coulter Egeler
Brown Powell Rigterinck Yuil Archer Reeves Renwick Allen Mahrle Bauer
Holt Kingery McBain McKibbin Benedict Steward Reed Miller Jameson Bassett
Miller Higgins Pratt Ross Branch Robins Hay Cutler Rowland Coleman Lazelle

OFFICERS

H. W. RIGTERINK.....President
M. A. R. REEVES.....Vice President
P. RICE.....Secretary
D. V. STEERE.....Treasurer
S. COLEMAN.....Reporter

Eclectic

SENIORS

L. Archer
C. Barrell
G. Benedict
H. B. Jameson
S. Holt
R. Kingery
R. McBain
C. Miller
H. Renwick
M. Reeves
H. Rigterinck
P. Yull

JUNIORS

H. Allen
J. Barr
C. Bassett
R. Bachus
C. Marshall
H. Goss

SOPHOMORES

H. C. Powell
M. Egeler
K. Mahrle
R. Pocklington
P. Rice
D. Steere
H. Walton
H. Wilson
F. Zimmerman
S. Coleman
A. Bauer
R. Teel

FRESHMEN

D. Coulter
J. Lazell
N. Branch
G. Hay
S. Higgins
H. Pratt
R. Robbins
G. Ross
O. Rowland
W. Cutler

PREPS

J. Bramlette
A. Brown
H. Miller

Top Row: Mitchell Hardes Small Parks Gingrich Matson Noblet Stevens Kuhn
Third Row: Buchman Cavanaugh Coleman Hendershott Collins Sullivan Fick Peterson Nichols Grey Fox Ripatte.
Second Row: Thomson Bateman Keck Frimodig Watkins Coryell Crowe Bibbins Willman Hammes Mosher Angove.
Front Row: D. Watkins Kee Cavanaugh Watkins Watkins Johnson Birch Robson Thomas.

OFFICERS

K. HENDERSHOTT.....President
J. HAMMES.....Vice President
W. GINGRICH.....Secretary
E. M. ANGOVE.....Treasurer

Olympic

1885

HONORARY MEMBERS

Dean G. W. Bissell
Prof. J. E. Cox
S. E. Crowe
J. B. Hasselman

RESIDENT ALUMNI

A. L. Bibbins
L. L. Frimodig

SENIORS

L. L. Bateman
D. C. Cavanagh
C. Coleman
S. Coryell
J. H. Hammes
K. J. Hendershott
C. W. Mitchell
R. S. Mosher

JUNIORS

E. M. Angove
T. Collins
G. L. Fick
R. F. Gray
C. N. Nichols
C. W. Peterson
C. J. Thomson

SOPHOMORES

H. Buchman
K. S. Fox
W. Gingrich
E. I. Matson
U. J. Noblet
M. H. Small
W. A. Parks

FRESHMEN

H. H. Birch
J. L. Cavanagh
P. A. Cooley
A. R. Hardes
W. C. Johnson
J. N. Kee
B. Kuhn
R. F. Lockwood
C. H. Rippatti
W. T. Stephens

PLEDGES

G. Robbins
A. Robson

Bacon Gilkey Jacklin DeMerell Hutchins Walker Hall Finley Gordon Dunlap Gillette
Rey Barkwell Leach McKim Bellinger Shumway Permar Barger Bos
Edmonds Starr Haberstumpf Johnson Copperton Bunnel Seeley Malleson Murner

OFFICERS

G. C. SHUMWAY.....President
W. R. BARGER.....Vice President
J. BOS.....Treasurer
E. B. COPPERTON.....Secretary

Hesperian

1888

HONORARY MEMBERS

Dean R. S. Shaw — Secretary A. M. Brown

RESIDENT MEMBERS

D. A. Seeley — E. W. Ewing

OFFICERS

PURDETTE M. BELLINGER....President
JOSEPH H. PERMAR.....Vice President
IRVING J. GILLETTE.....Secretary
JOHN BOS.....Treasurer

SENIORS

B. M. Bellinger — G. C. Shumway

JUNIORS

R. W. Barger — T. L. Leach
J. O. Barkwell — B. O. McKim
L. E. Hall — J. H. Permar

SOPHOMORES

H. C. Bacon — I. J. Gillette
John Bos — L. E. Gordon
S. B. DeMerrell — S. Hutchins
E. Gilkey — M. H. Jacklin
J. D. Walter

FRESHMEN

F. H. Bunnell — A. H. Haberstumpf
E. B. Copperton — H. H. Johnson
Wm. E. Dunlap — E. D. Mallison
R. K. Edmonds — J. A. Murner
E. B. Finley — S. William Seeley

PLEDGES

J. E. Kinsey

Top Row: Moak Newton Isbel Proseus Bradford Howard Weatherbee Parker Roller.
Second Row: Burns Carr Ranney Mahon Baert Himmelein Lyman Heysett Kempf Thomas Miller Tappan.
Front Row: Campbell Mueller Apsey Crozier Hedrick Jess Harvey Yakeley Wilson.

OFFICERS

DOROTHEA KEMPF.....Vice President
RUTH MILES.....President
MARIE BURNS.....Secretary
FLORENCE MANNING.....Treasurer
NEVA HOWARD.....Marshal

Feronian

1891

HONORARY MEMBERS

Norma Gilchrist Roseboom
Georgia L. White
Elida Yakeley
Bessie Bailey Towne
Agnes Hunt Cade
Edith Warner Casho

Mrs. L. E. Landon

OFFICERS

Fall Term

AGNES TAPPAN.....President
MARGARET HIMMELIEN.....Vice Pres.
ANNE HARVEY.....Secretary
MARIE BURNS.....Treasurer

Winter Term

MARGARET HIMMELIEN.....President
RUTH MILES.....Vice President
DOROTHY CURTISS.....Secretary
MARIE BURNS.....Treasurer

SENIORS

Margaret Himmelien
Bertha Lyman
Ruth Newton
Ruth Miles
Agnes Tappan
Dorothea Kempf

JUNIORS

Dorothy Heysett
Dorothea Weatherbee
Frances Moak
Margaret Jess
Marie Burns
Anne Harvey
Janet Isbell
Dorothy Curtiss

SOPHOMORES

Dorothy Yakeley
Helen Parker
Florence Manning
Helen Roller
Neva Howard
Dorothy Wilson

FRESHMEN

Virginia Decker
Helen Bradford
Florence Doyle
Louise Carr
Kathryn Baert
Margaret Crozier
Mary Emily Ranney
Dorothy Mueller
Anna Thomas
Cecil Apsey
Priscilla Proseus
Helen Hedrick

PLEDGES

Esther Miller
Margaret Campbell

Janet Mahon

Preston Jewett Chapel Hill Wernette Tichenor Witwer Steel I. Hill
Robinson Redfern Hoffman Baxter Bottimer VonSprecken Middlemiss Green L. Davies
Gleason Peters Ramsay Sawyer Ryder Robinson Miller Webb Sayles Martin
Grive Carr Smith Gunnell Topping George E. Daley Russell

OFFICERS

P. R. VON SPRECKEN.....President
H. N. CHAPEL.....Vice President
E. P. NORTH.....Secretary
L. C. DAVIES.....Treasurer

Columbian

1892

HONORARY MEMBERS

E. H. Ryder
C. S. Robinson
A. R. Sawyer
E. J. Miller

FACULTY MEMBERS

F. H. Sanford

ALUMNI MEMBERS

E. C. Mandenburg
W. A. Anderson

POST GRADUATE

R. L. Baxter

SENIORS

L. V. Benjamin
L. J. Bottimer
R. M. Davies
H. C. Doscher
S. R. Hill
H. V. Hoffman
M. G. Jewett
H. B. Keydel
E. W. Middlemiss
H. F. Peters
E. E. Redfern
P. R. Von Sprecken
W. E. Webb
D. L. Wernett

JUNIORS

C. E. Bonine
N. R. Carr
H. N. Chapel
R. R. Clark
B. F. Gleason
C. F. Martin
E. V. Sayles
T. A. Steel

SOPHOMORES

L. C. Davies
M. W. Green
I. G. Hill
H. A. Preston
D. G. Robinson
J. B. Rust
A. D. Smith
G. E. Tichenor
A. R. Weber
J. R. Witwer

FRESHMEN

D. A. Adair
V. B. Daley
W. B. Daley
V. L. George
H. D. Grieve
D. J. Gunnell
B. A. Peters
R. V. Russell
L. M. Smith
L. W. Switzer
C. E. Topping
M. L. Wells

PLEDGES

P. V. Howard

Top Row: Pettit Kober Whitcomb Bennett Stewart Curts Williams Balby.
Second Row: Coverdale Smith Beebe Scott Collingwood Seeley Price Lillie.
Front Row: Cowin Bentley Tumans Altshuler Babcock Wettlaufer Bentges Lesiter.

OFFICERS

HELEN WHITCOMB.....President
LAURA COLLINGWOOD.....Vice Pres
VERA ALTSHULER.....Secretary
OLETA COVERDALE.....Treasurer

Themian

1898

HONORARY MEMBERS

Dean Edmonds
Miss Casho
Mrs. Brewer
Miss Grimes

Mrs. Roseboom

SENIORS

Barbara Lillie
Laura Collingwood
Helen Whitcomb
Marjorie Williams
Kathleen Smith
Dorothy Scott
Gertrude Beebe
Gertrude Babcock

JUNIORS

Dorothy Curts
Dorothy Cowin
Mildred Dalby
Mildred Bennett
Oleta Coverdale
Marian Seeley

SOPHOMORES

Judith Tumans
Flora Wettlaufer

Vera Altshuler

FRESHMEN

Marie Bentley
Ruth Price
Marian Lessiter
Martha Stewart
Katherine Langley
Dorothy Pettit
Isabel Taylor
Helen Gould

PLEDGES

Francis Neuman
Marguerite Duguid
Dorothy Quigg
Mildred Bentges

Top Row: Gorman Rouse Beach Kyes Nerreter Otis Atchison Strauch Weatherwax Kane.
Second Row: Gile Beck Hanigan Gardner Zachariah Branch McComb Gibson.
Front Row: VanWinkle Edmonds Bretl Hoffman Stoll Merrill Grover Simmons

OFFICERS

MARGARET GARDNER.....President
MARGUERITE BECK.....Vice President
FEROLYN NERRETER.....Secretary
MARGUERITE GORMAN.....Cor. Sec.
WILMA STRAUCH.....Treasurer
NORMA SIMMONS.....Marshal

Sororian

1901

HONORARY MEMBERS

Dean Edmonds
Mrs. Landon
Mrs. Snyder
Miss Clemens
Mrs. Roseboom
Miss Holt

RESIDENT MEMBERS

Mrs. D. Sessions
Miss Mae Person
Miss Mabel Mosher
Mrs. J. W. Nicholson
Mrs. G. L. Gauthier
Mrs. M. A. Reeves.
Mrs. Wyant

SENIORS

Iva Beach
Margaret Gardner
Lennah Kyes
Marie Otis
Florence Rouse
Josephine Zachariah

JUNIORS

Marguerite Beck
Pearl McComb
Ferolyn Nerreter
Wilma Strauch

SOPHOMORES

Dorothea Atchison
Marie Edmonds
Marjorie Gile
LaFern Merrill

FRESHMEN

Gertrude Bretl
Helen Gibson
Marguerite Gorman
Lucille Groer
Dorothy Hanigan
Marguerite Kane
Norma Simmons
Clara Van Winkle
Grace Weatherwax

PLEDGES

Kathryn Branch
Ruth Hoffman
Leah Stoll

Top Row: Wirston Kinney Schubert Davidson Post Crampton Ross Bateman Frankenfield McNall Kutrz Schenck.
Third Row: Huxtable Gustafson Swank Ranger Foster DeVries Foster Hemans Wright Sackrider Rogers Devereaux Musselman.
Second Row: Hawkins Bentley Powell Bowman Osgood Coons Shennefield Chapman Macgregor W. Frazier K. Frazier Snyder Lunden Skiver.
Front Row: Nason Kinney R. Winston Mellencamp Muhlitner Towar F. Crampton Farley Hirt Watson Swanson.

OFFICERS

W. C. BOWMAN.....President
I. J. SNIDER.....Vice President
F. J. McNall.....Secretary
B. C MELLENCAMP.....Treasurer

Eunomian

1903

HONORARY MEMBERS

Prof. C. W. Chapman
Dr. G. H. Coons
Prof. C. B. Mitchell

FACULTY MEMBERS

F. E. Fogle
G. E. Gauthier
J. E. Kotila
K. H. McDonel
H. H. Musselman
R. M. Snyder
R. A. Turner
H. A. Iddles

RESIDENT MEMBERS

G. T. Bentley
R. L. Doyle
E. E. Hotchin
A. H. Jewell

SENIORS

B. H. Bentley
W. C. Bowman
C. O. DeVries
T. F. Foster
W. E. Frazier
L . D. Kurtz
R. E. Post
S. M. Powell
R. A. Shenefield
I. J. Snider
A. W. Winston
R. N. Wright

JUNIORS

W. I. Crampton
E. D. Devereaux
W. J. Foster
K. S. Frazier
H. E. Hemans
R. C. Kinney
L. C. Lunden
C. Macgregor
D. T. Musselman
C. H. Osgood
J. B. Ranger
F. F. Rogers
L. W. Ross
E. C. Sackrider
R. M. Schenck
C. E. Skiver
W. C. Swank

SOPHOMORES

F. N. Bateman
F. B. Crampton
E. R. Hawkins
E. A. Kinney
C. W. Gustafson
F. J. McNall
B. C. Mellencamp
A. R. Schubert

FRESHMEN

K. N. Farley
A. E. Hirt
L. J. Nason
H. T. Swanson
R. G. Tower
J. S. Watson
R. A. Winston

PLEDGES

R. T. Schroeder

Top Row: Sweeney Finkney McKillen Farley Lawrence.
Third Row: Campbell M. Perry Parker Watkins Bolleau Foster Walker Porter.
Second Row: Graham C. Perry Wilder McKinley.
Front Row: Jones Kellogg Lincoln McKnight Foster Benore Brown Rau.

OFFICERS

CLARA PERRY.....President
MARGARET BROWN.....Vice President
LAURA HOOVER.....Treasurer
FRANCES DUNDAS.....Rec. Sec.
IONE McKILLEN.....Cor. Sec.
MINA LAWRENCE.....Marshal

Ero Alphian

1904

HONORARY MEMBERS

Mrs. Peppard
Mrs. Brewer
Dean Mary E. Edmonds

FACULTY MEMBERS

Miss Frazier
Miss Stoll

SOCIAL MEMBERS

Lola Bell Green

SENIORS

Bernice Campbell
Edith Graham
Agnes McKinley
Clara Perry
Harriet Wilder
Marian Lowe

JUNIORS

Margaret Brown
Laura Hooer
Thelma Porter

SOPHOMORES

Vera Benore
Frances Dundas
Belle Farley
Lillian Harsh
Mina Lawrence
Ione McKillen
Ruth Newman
Esther Parker
Dorothy Sweeney
Catherine Watkins

FRESHMEN

Faye Foster
Aleen Jones
Emilie McKnight
Gladys Kellogg
Berneda Walker

PLEDGES

Beatrice Boileau
Myrtle Pinckney
Kate Lincoln
Maude Rau

Top Row: Bersey Westveldt R. Jones Marx Locke Ingham DenUyl Read Stricklin Fullen.
Third Row: Bemis Ruth Luxford Norman Thorpe Ludwick Hasley Shedd Baldwin.
Second Row: Finnigan Kunze L. Jones Clark Taylor Jordan Bryant F. Prentice Powers.
Front Row: Schmidt Henshaw Arnold P. Prentice Townley Irvine Frank Thomson.

OFFICERS

L. N. JONES.....President
P. V. NELSON.....Vice President
L. F. KEELEY.....Secretary
N. V. FULLEN.....Treasurer
O. C. LOCKE.....Reporter

Aurorian

1905

HONORARY MEMBERS

Prof. A. J. Clark

FACULTY MEMBER

Prof. George Brown

R. S. Hudson

RESIDENT MEMBERS

H. L. Bancroft
L. R. Rossa
R. A. Gleason

F. R. Frye
Z. G. Goodell
L. J. Shawman

L. H. Belknap

POST GRADUATES

F. E. Kunze

D. S. Lyons

SENIORS

William V. Taylor

R. U. Bryant

L. N. Jones

JUNIORS

H. W. Norman
E. L. Powers
P. V. Nelson
H. W. Finnegan
L. Shedd

W. S. Bersey
F. A. Prentice
L. L. Belty
F. S. Reynolds
M. J. Baldwin

SOPHOMORES

O. E. Stricklen
J. W. Marx
R. H. Westveld
T. M. Luxford
D. Hasley
N. V. Fullen

E. G. Read
D. Den Uyl
J. U. Ludwick
E. J. Smith
W. J. Sweetman
L. F. Keely

FRESHMEN

O. C. Locke
F. W. Henshaw
J. H. Thomson
H. A. Townley
P. D. Prentice
B. F. Ruth

G. A. Thorpe
G. Irving
K. K. Ingham
G. P. Arnold
H. R. Kerr
H. William Schmidt

B. O. Franks

Top Row: Bielsheimer Schaffer Koopman Weston Lindquist Maines Luncklе Kime.
Third Row: Erickson McCoy Nellist Yaeger Schurr Earseman Palmer Vandecaveye Stenholm.
Second Row: Myers Fowle Kelty Cory Hiller Pettit Lyman Wagner Vaughn.
Front Row: Smith Cosgrove Small Henshaw Maxon Lewis Putman.

OFFICERS

H. M. VAUGHN.....President
H SCHNUR.....Vice President
P. M. McCOY.....Secretary
K. A WESTON.....Treasurer

Forensic

1907

HONORARY MEMBERS

Dean Lyman

Prof. Pettit

Prof. Cory

FACULTY MEMBERS

B. F. Kindig
I. T. Pickford
R. W. Lautner

P. G. Andres
R. H. Kelty
N. E. Grover

SENIORS

C. H. Hiller
J. W. Wagner
D. F. Rainey
W. E. Fowle
H. A. Vaughn
H. H. Schnur

H. L. Myers
W. C. Earseman
O. A. Alderman
F. A. Stenholm
M. V. Gleason
W. J. Menzel

J. F. Yeager

JUNIORS

P. H. McCoy
R. R. Nellist
L. C. Palmer
H. Koopman
S. C. Vandecaveye

K. A. Weston
C. H. Mains
T. G. Lindquist
X. B. Shaffer
G. W. R. Baldwin

SOPHOMORES

J. H. Robinson
J. K. Cosgrove
H. G. Putnam
G. H. Schulgen
O. E. Dunckel

W. J. Smith
S. W. Gingrich
D. F. Erickson
I. Lister
E. F. Biebesheimer

FRESHMEN

A. H. Maxson

A. P. Schweizer

R. B. Small

PLEDGES

L. R. Knight
V. H. Kinson

C. A. Kime
F. W. Henshaw

W. H. Lewis

Top Row: Poole Lytle Blatchford Proctor Slaughter Morrish Thurston Carver.
Third Row: Weyeneth Jacobs Bailey Cutler LaCore Coulter Hunter Snyder Freeman
Second Row: Hedan Alder Plant Mills French Nicholson Pate Johnson Schneider.
Front Row: Hinkey Youngs Black Myers Murphy Thomas Kaiser.

OFFICERS

L. R. PLESS.....President
R. J. LIDDICOAT.....Vice President
M. B. MANN.....Treasurer
H. L. FLEMING.....Secretary
L. M. THURSTON.....Reporter

Delphic

1908

HONORARY MEMBERS

Prof. W. H. French
Prof. J. W. Benner
Prof. L. C. Plant

FACULTY MEMBERS

Prof. J. E. Burnett
R. E. Loree

RESIDENT ALUMNI MEMBERS

J. W. Nicholson

SENIORS

C. C. Alder
S. Iledan
H. M. Johnson
C. F. Meanwell
G. H. Mills
L. R. Pless
C. J. Schneider

POST GRADUATE

H. B. Smith

JUNIORS

K. D. Bailey
O. R. Beal
R. B. Coulter
J. S. Cutler
H. A. Freeman
F. S. Jacobs
F. H. LaCore
M. J. Leffler
R. J. Liddicoat
M. B. Rann
F. H. Weyeneth

SOPHOMORES

M. L. Bailey
F. H. Black
W. B. Blanchard
R. F. Blatchford
F. T. Garer
H. L. Fleming
F. J. Freeman
M. G. Hinkley
L. M. Thurston
M. E. Young
J. J. Proctor
L. A. Morrison
M. V. Hunter
L. E. Johnson
M. R. Kaiser
H. H. Lytle
R. H. Morrish
T. B. Poole
R. W. Snyder
W. K. Slaughter
R. C. Thomas

FRESHMEN

W. I. Myers
C. A. Weber
F. C. Murphy

Top Row: Gaffney Hyland Perry Jessup Crane Clench Ernst Dear L. Heasley Hamilton Reid.
Third Row: Denherder Boonstra Bergman S. Geisler Dwyer DeYoung R. Heasley W. Malloch Thomas Aronsen G. Geisler.
Second Row: Jewett Erbach Mallman Huston Tiedemann Giltner Sandhammer Allen Collinson Holbach Veneklasen.
Front Row: Smith C. Malloch Hazel Moore VanVatin Voorheis Engstrom Bailey Johnson Alger.

OFFICERS

R. M. HEASLEY.....President
R. G. OAS.....Vice President
R. F. JESSUP.....Treasurer
W. A. ENGSTROM.....Secretary
W. F. MALLOCH.....Cor. Sec.

Phylean

1911

HONORARY MEMBERS

Prof. Huston

Prof. Allen

Dr. Ward Giltner

RESIDENT MEMBERS

R. T. Riddell
W. L. Mallman
S. Sandhammer
G. W. Spinning

R. M. Hain

SENIORS

W. E. DeYoung
W. A. Erbach
R. M. Heasley
A. W. Jewett
G. W. Tiedeman
H. B. Veneklasen

JUNIORS

R. E. Bergman
R. S. Boonstra
W. J. Clench
A. V. Aronson
C. W. Dwyer
S. G. Geisler
W. F. Malloch
W. F. Thomas
R. F. Jessup
R. E. Oas

J. C. Perry

SOPHOMORES

J. S. Bailey
L. R. Crane
H. F. Dear
D. Ernst
W. A. Engstrom
G. G. Geisler
B. F. Gaffney
M. J. Hamilton
L. E. Heasley
J. L. Hyland
M. A. Johnson
L. R. Moore
L. B. Reid
H. B. Van Valin

G. I. Voorheis

FRESHMEN

R. R. Alger
H. S. Atkins
F. M. Hazel
C. D. Malloch

PLEDGES

L. L. Smith
R. N. Wright

Top Row—Fillingham Rossman Hartman Gebhart Booth Barnett Schmidt Stitt Lewis Robb Longyear.
Middle Row—Lepper Shearer Marthen Corcoran Snyder Halsted Laidlaw Adamson Kenney Carbine Jarm
Bottom Row—Buck Rapp Stevens Notley Hilliard Kling Roe.

OFFICERS

PHYLLIS ROSSMAN.....President
HELEN HILLIARD.....Vice President
IRENE MARTHON.....Secretary
LEONORE KENNY.....Treasurer
HELEN HALSTED.....Marshal

Sesame

1909

HONORARY MEMBERS

Mrs. Raven

Mrs. Landon

Miss Faust

FACULTY MEMBERS

Miss Clemens

RESIDENT MEMBERS

Mrs. Baldwin
Mrs. Publow
Ellen Sanford

Mrs. Gunson
Mrs. Sandhammer
Mrs. Jewett

SOCIAL MEMBERS

Fern Fillingham

SENIORS

Marian Laidlaw
Cecile Gebhart
Helen Hillard

Ethel Snyder
Phyllis Rossman
Faye Stitt

Gladys Barnett

JUNIORS

Helen Booth
June Rapp
Iva Robb

Helen Schmidt
Leonore Kenney
Marie Corcoran

SOPHOMORES

Irene Marthon
Dorothy Lepper
Clara Carbine
Louise Kling
Hazel Sharer

Irene Hartman
Marian Notley
Jessie Stevens
Mildred Buck
Hulda Adamson

FRESHMEN

Gertrude Jarm
Adelaide Longyear

Gladys Lewis
Helen Halsted

PLEDGES

Flora Crandall

Velma Roe

Emma Templeton

Top Row—Grant Fitch Benfer Grant Bickel Dakin Ackerman
Second Row—Fellows Allen Morrow Matson Van Ark Carlson Menkee Stover Hendrick
Tird Row—Currie Hach Hopperstead Emmons Noddins Publow Kling Bock Pitt
Front Row—Lauffer Jacobs Soderbeck Fessenden Bohl.

OFFICERS

E. W. CARLSON.....President
F. L. HENDRICK.....Vice President
D. L. BENFER.....Secretary
E. D. MENKEE.....Treasurer

Trimoira

1913

FACULTY MEMBER

Prof. L. C. Emmons
Prof. H. L. Publow
Prof. H. B. Dirks
B. K. Philip

SENIORS

A. M. Hopperstead
R. B. Kling
E. C. Hach
N. J. Pitt
C. H. Currie
A. P. Bock
R. W. Noddins

JUNIORS

H. A. Fellows
C. E. Watson
E. W. Carlson
E. R. Morrow
F. L. Hendrick
E. D. Menkee
C. M. Stover
F. C. Allen
J. F. Van Ark

SOPHOMORES

D. L. Benfer
C. S. Fitch
J. B. Dakin
O. E. Grant
H. H. Bickel
C. M. Brown
L. B. Grant
J. C. Ackerman

FRESHMEN

C. W. Fessenden
L. H. Oppenneer
C. Bohl
W. E. Jacobs
J. G. Lauffer
C. N. Soderbeck

Top Row: Gettel Parks Tyson Bennet Wade Catlin Laing.
Second Row: Hoyt Hedley Harper Yeatter Hohnke Gorseine Pugsley Kurtz A. Gettel Plumb.
Third Row: Saxton Davis Martin Stull Brooks Haight Leenhouts Knight Estes Overholt Townsend Andrews.
Front Row: Hoekzema Flucke Knight Bowens A. Catlin Bigford Johnson

OFFICERS

R. J. MARTIN.....President
G. R. BENNETT.....Vice President
J. H. HOHNKE.....Secretary
A GETTEL.....Treasurer

Dorian

1915

HONORARY MEMBERS

Dr. M. M. McCool
Mr. B. A. Faunce
Prof. W. W. Johnston
Prof. A. C. Anderson

RESIDENT MEMBERS

L. C. Wheeting
A. G. Wiedemann
W. H. Thies
C. W. Simpson

SENIORS

J. M. Burdick
B. J. Brooks
A. M. Estes
B. T. Knight
R. J. Martin
E. L. Overholt
H. R. Saxton
M. C. Townsend
E. J. Leenhouts
R. H Gorsline
H. P. Haight

JUNIORS

A. Gettel
F. Gettel
H. J. Plumb
L. G. Catlin
I. W. Parks
H. E. Laing
W. Cargo
E. R. Lancashire
H. J. Kurtz
J. Tyson
C. R. Stull
G. F. Davis

SOPHOMORES

A. A. Catlin
A. H. Johnson
A. W. Flucke
E. C. Brown
C. J. Riker
W. R. Hoyt
J. M. Gorsline
P. M. Neale
JJ. A. Hoekzema
F. B. Niederstadt
R. H. O'Neil
G. R. Phillips
W. W. Hedley
J. H. Hohnke
H. R. Bigford
L. E. Harper
A. W. Wade
G. R. Bennett

FRESHMEN

A. E. Dunlap
E. R. Bowins
A. J. Knight
A. M. Barrett
A. W. Kidder
A. W. Emery

Top Row: Thomas Moss Harvey Jennings Bussard Hansen Lockwood
Second Row: Schultz Adolph Porter Lemon Schwei MrNaughton Floten Zwickey
Third Row: Anderson Wildern Love Fabian Lankton Chittenden Malasky Coleman Bergstom
Front Row: Kellog Black Hindenach Atwood Kinney Rodal Mallory Flattman

OFFICERS

F. H. WILDREN.....President
P. LEMON.....Vice President
D. W. HANSON.....Secretary
L. O. PORTER.....Treasurer

Ae-Theon

1915

HONORARY MEMBERS

Prof. A. K. Chittenden

Ass't Prof. F. W. Fabian

RESIDENT MEMBERS

Earl Ghlor
J. Burns Golden
Hubel Matzinger
W. T. Gates

SENIORS

I. V. Anderson
N. D. Koleman
G. E. Lankton
F. H. Wildern
E. Malasky

JUNIORS

J. C. Donovan
P. H. Lemon
J. J. Schwei
B. Bergstrom

SOPHOMORES

F. P. Adolph
S. E. Bussard
D. H. Hansen
G. A. Harvey
D. W. Floten
D. A. McNaughton
L. O. Porter
T. D. Moss
L. H. Schultz
F. H. Thomas
F. L. Zwickey

FRESHMEN

A. E. Atwood
R. T. Black
D. W. Hindenach
H. W. Jennings
R. M. Kellogg
M. D. Wescott
J. A. Flapman
Mallory
Kinney
R. B. Rodal

PLEDGES

Lockwood

Top Row: Yarnell Miller Paton Peterson Behrens Kaltenbach Hyde Wilson Farr Johnson.
Second Row: Powers Horn Blair Tobey Pettigrove Kitson Conrad Struble Draper Hedges Grambau.
Third Row: Trippensee A. N. Nesman Spencer Rood Weaver McLean Rothrock Cudaback Carpp Wolford
Front Row: Hennigar Taylor Spencer G. W. Nesman Patenge

OFFICERS

H. R. PETTIGROVE.....President
R. E. TRIPPENSEE.....Vice President
W. F. KALTENBACH.....Treasurer
J. W. WILSON.....Secretary
S. H. YARNELL.....Reporter

Hermian

1915

HONORARY MEMBERS

Prof. C. M. Grantham
Prof. R. B. Weaver

SENIORS

E. E. Carpp
W. H. Cudaback
C. J. McLean
A. N. Nesman
H. R. Pettigrove
C. A. Rood
S. S. Rothrock
L. A. Spencer
R. E. Trippensee
M. B. Wolford

JUNIORS

T. S. Blair
H. P. Conrad
M. G. Draper
E. J. Grambau
E. E. Hedges
C. M. Horn
H. A. Kitson
F. H. Struble
W. A. Tobey
Asa Winter

SOPHOMORES

C. F. Behrens
S. M. Farr
E. C. Grimm
R. E. Hammond
C. S. Hood
J. C. Hyde
S. H. Yarnell
C. E. Johnson
W. F. Kaltenbach
T. R. Miller
R. A. Paton
A. L. Peterson
J. H. Wilson

FRESHMEN

H. H. Every
H. W. Hennigar
R. R. Morningstar
G. W. Nesman
W. F. Patenge
L. E. Purdy
R. D. Spencer
W. H. Taylor

Top Row: Knowles Proctor Schurr Voorhies Church Scully
Second Row: Toms Wellman Ray Bates Rogers Crawford McNeil Matthews Ward Wilson.
Third Row: Thomson Grettenburger Mattoon Folks Zorman Bowerman
Front Row: Thomson Stevenson Ceas Boyd Skoog Hill Freeman

OFFICERS

FLORINE FOLKS.....President
ADA YOUNG.....Vice President
CAROL ROGERS.....Secretary
NELLIE BOWERMAN.....Treasurer

Letonian

1916

HONORARY MEMBERS

Dean Edmonds
Mrs. Brewer
Mrs. Frear

SENIORS

Edna Ceas
Florine Folks
Mildred Mattoon
Esther Skoog

JUNIORS

Carol Rogers
Eva Schurr
Annie Thomson
Lucy Toms

SOPHOMORES

Nellie Bowerman
Mildred Freeman
Lillian Grimm
Kathleen Hill
Josephine Mathews
Alice Proctor
Edna Ray
Margaret Thompson
Alice Voorheis
Lucille Wellman

FRESHMEN

Thelma Boyd
Jessie Church
Dorothy Crawford
Mildred Grettenberger
Marjorie Knowles
Edith McNeil
Leona Scully
Wilma Stevenson
Floy Wilson

PLEDGES

Nettie Bates
Lois Dunlap
Marian Ward

Top Row: Corbin Melson Carson Elmer Benjamin Fremo Stelzer Ginter
Middle Row: Krebs Mills Lundin Hart Stack Field House Eddy
Front Row: Ketcham Olsen Lurkins Clifford Holen Dutton Judd Moore

OFFICERS

P. LUNDIX.....President
E. A. CORBIN.....Vice President
L. P. BENJAMIN.....Secretary
W. J. KETCHAM.....Treasurer
H. E. ELMER.....Reporter

Orphic

1917

FACULTY MEMBERS

P. G. Andres
L. N. Field
J. W. Stack

OFFICERS

Fall Term

H. M. KREBS.....President
M. C. HART.....Vice President
H. J. EDDY.....Secretary
R. E. HETRICK.....Treasurer

Winter Term

M. C. HART.....President
L. C. HOUSE.....Vice President
H. E. ELMER.....Secretary
P. LUNDIN.....Treasurer

SENIORS

M. C. Hart
R. E. Hetrick
L. C. House
H. M. Krebs
P. Lundin
W. D. Mills

JUNIORS

L. P. Benjamin
H. D. Carson
H. J. Eddy
H. E. Elmer
P. L. Ginter
J. G. Premo

SOPHOMORES

E. E. Clifford
W. J. Ketcham
E. M. Melson
R. M. Shaw
J. G. Stelzer
R. J. Vincent

FRESHMEN

E. A. Corbin
E. Holen
D. M. H. Judd
C. R. Dutton
M. C. Lurkins
W. O. Moore
G. W. Olson

COED
PROM

CAMPUS ORGANIZATIONS

First Row: Curtiss Blair Schmidt Chapel Rehkopf
Second Row: Wixon Allen Beck Hartley Nerreter Steele
Front Row: Clench Catlin Malloch Rann Yeatter

H. Y. Hartley T. A. Steel L. W. Ross

The 1920 Wolverine

HAROLD Y. HARTLEY	Editor-in-chief
THOMAS A. STEEL	Business Manager
LAWRENCE W. ROSS	Advertising Manager

ASSOCIATE STAFF

T STEDART BLAIR	Assistant Editor
W. F. MALLOCH	Assistant Business Manager
D. T. MUSSELMAN	Assistant Advertising Manager
F. W. SPLETSTOSER	Art Editor
HELEN SCHMIDT	Assistant Art Editor
ESTHER REHKOPF	Assistant Art Editor
FEROLYN NERRETER	Tradition Editor
HAROLD D. ALLEN	Class Editor
RUTH HUDDLE	Assistant Class Editor
SYLVA WISON	Administration Editor
LEON G. CATLIN	Athletic Editor
R E. YEATTER	Assistant Athletic Editor
HOWARD N. CHAPEL	Campus Editor
MARGUERITE BECK	Assistant Campus Editor
DOROTHY COWIN	Assistant Campus Editor
W. J. CLENCH	Humorous Editor
DOROTHY CURTISS	Assistant Humorous Editor
MAURICE B. RANN	Military Editor

Top Row: B. Cutler Anderson Cutler Blair Bailey Yeatter Catlin
Second Row: Wetherbee Wolford Lillie Flory Overholt Ceas Oeschle
Front Row: Johnson Harper Thurston Huyck Ross

The Holcad

Published Weekly by and for the Students

E. L. OVERHOLT . . . . . Managing Editor
M. B. WOLFORD . . . . . Business Manager
VIRGINIA FLORY . . . . . Co-ed Edtior

ASSOCIATE STAFF

Assistant Editors

T. S. Blair
K. D. Bailey
L. G. Catlin
R. E. Yeatter

Assistant Business Managers

Miss Barbara Lillie
J. S. Cutler
R. B. Coulter
L. W. Ross

Art and Exchange

K. Mahrle
H. E. Laing

Reportorial

Edna Ceas
Bertha Oechsle
Annie Thompson
Catherine Watkins
Dorothy Wilson
R. J. Anderson
L. E. Harper
E. E. Huyck
J. S. Hyde
C. E. Johnson
L. M. Thurston

The M. A. C. Association

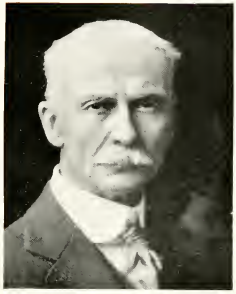

W. K. PRUDDEN, '78, President

A LOYAL ARMY of M. A. C. graduates and former students in all parts of the world, linked together in a common cause; to keep alive the spirit of loyalty and democracy for which the name of M. A. C. stands, and to further the interests of the college—this is the personnel and purpose of the M. A. C. Association.

Our object is to make our Alma Mater, the Michigan Agricultural College, of the most possible influence in shaping the lives of the young men who seek entrance here, to make her increasingly popular in this state and to maintain her high standard among the educational institutions of the land.

Membership in the Association is open to any student who has completed one term of regular college work. Every student, upon leaving college, should ally himself with his local association, if there is one. If one does not exist, he should start one.

The M. A. C. Record, the official college weekly, is published by the M. A. C. Association. The Record has two distinct aims—to bind former students more closely to the Old School, and to keep them in touch with each other.

The M. A. C. Association originated the idea of a Union Memorial Building, and through its local branches all over the country, is succeeding in bringing to a successful finish, the campaign for the raising of funds for this purpose.

"The highest service of the alumni organization is to bring to the service of the college the very best that the sober judgment of an awakened and enlightened alumni body is capable of producing."

OFFICERS

W. K. PRUDDEN, '78, President.....Lansing
E. W. RANNEY, '00, Vice President.....Greenville
H. H. MUSSELMAN, '11, Treasurer.....Rockford, Ill.
C. W. McKIBBIN, '11, Secretary.....East Lansing
MAY E. FOLEY, '18, Assistant Secretary....East Lansing

EXECUTIVE COMMITTEE

A. C. MacKINNON, '95.....Bay City
ANNA COWLES, '15.....New York City
E. N. PAGELSEN, '89.....Detroit

Coulter Johnson
Houston Bentley McKibbin
Scott Redfern Huddle

M. A. C. Union Board

OFFICERS

B. H. BENTLEY.....President
DOROTHY SCOTT.....Vice President
C. W. McKIBBIN, '11...Secretary-Treasurer

FACULTY MEMBERS

Prof. R. C. Huston Prof. W. O. Hedrick

SENIORS

B. B. Bentley Dorothy Scott E. E. Redfearn

JUNIORS

Ruth Huddle R. B. Coulter

SOPHOMORES

C. E. Johnson

ALUMNI MEMBER

C. W. McKibbin, '11

The M. A. C. Union was placed upon its feet financially during the present year when in compliance with a petition of the students, the State Board of Agriculture established an annual Union fee of $1.00 which is paid by all regular students for the support of the Union. This entitles each student to membership in the Union, and provides a much needed working fund with which to carry on Union activities.

Anderson Powell Bergman Carpp Palm Johnson

Men's Student Council

E. E. Carpp, President, '20
Stanley Johnson, '20
S. M. Powell, '20
Belle Farley, '22
R. E. Bergman, Sec'y-Treas., '21
W. V. Palm, '21
R. J. Anderson, '22

Ranney
Graham Curts
Green Williams Farley

Women's Student Council

OFFICERS

MARJORIE WILLIAMS.....President
DOROTHY CURTS.....Secretary
IVA BEACH.....Treasurer

MEMBERS

Iva Beach, '20
Edith Graham, '20
Lola Green, '20
Marjorie Williams, '20
Dorothy Curts, '21
Leonore Kenney, '21

FRESHMAN REPRESENTATIVE

Mary Emily Ranney

Top Row: Coulter Martin Blair Overholt Heasley Koleman
Middle Row: Wolford Hedrick Bateman Jones Montgomery Hach Malloch Weston
Front Row: D. F. Rainey Hutchings Palm Bergstrom Miller

Inter-Society Union

OFFICERS

L. N. JONES.....President
P. R. VON SPRECKEN.....Vice President
A. D. MARTIN.....Treasurer
N. R. CARR.....Secretary

Aurorian
L. N. Jones
H. W. Norman

AeTheon
N. Koleman
G. E. Lankton

Delphic
R. B. Coulter
C. F. Meanwell

Dorian
E. L. Overholt
H. R. Saxton

Columbian
P. R. Von Specken
N. R. Carr

Eclectic
H. D. Allen
H. M. Renwick

Eunomian
W. C. Boman
L. C. Lunden

Forensic
K. A. Weston
D. Rainey

Hesperian
W. R. Barger
G. C. Shumway

Olympic
L. L. Bateman
C. W. Peterson

Phi Delta
W. V. Palm
R. F. Montgomery

Phylean
W. F. Malloch
L. E. Heasley

Hermian
T. S. Blair
M. B. Wolford

Orphic
H. J. Eddy
P. G. Lundin

Trimoira
E. C. Hach
F. L. Hendrick

Union Lit
A. D. Martin
W. E Miller

Top Row: Huddle McKinley Brown Curts Booth Bennett Schurr Thomson Kenny
Second Row: Campbell Kempf Loomis Wilder Kugel Severance Snyder Collingwood Scott Tappan
Front Row: Mattoon Curtiss Ceas Tappan Hosmer Scudder Stitt

Sphinx

1916

OFFICERS

Fall Term

HARRIET WILDER.....President
MIRIAM FROST.....Vice President
DOROTHY SCOTT.....Secretary
FERNE LOOMIS.....Treasurer

Winter Term

ESTHER SEVERANCE.....Persident
IVA BEACH.....Vice President
BERNICE CAMPBELL.....Secretary
MARGARET GARDNER.....Treasurer

MEMBERS

Esther Skoog
Fay Stitt
Agnes Tappan
Agnes McKinley
Margaret Gardner
Kathleen Smith
Cecile Gebhart
Ethel Snyder
Florence Kugel
Edna Ceas
Bertha Lyman
Iva Beach
Lennah Kves
Miriam Frost
Gertrude Tappen
Ferne Loomis
Dorothy Scott
Dorothea Kempf
Mildred Mattoon
Laura Collingwood
Esther Severance
Bernice Campbell
Wilma Strauch
Ferolyn Nerreter
Dorothy Curts
Mildred Bennett
Dorothy Curtiss
Leonore Kenney
Helen Booth
Ruth Huddle
Therese Scudder
Annie Thomson
Beatrice Hosmer
Frances Moak
Margaret Brown
Laura Hoover
Eva Schurr
Sthephana Butler

Harriet Wilder

Top Row: Townsend Ward Tobey Overholt Trippensee
Second Row: Powell Spencer Hartman Chapman Emmons
Front Row: Lister Carpp Musselman Ross Plumb

Y. M. C. A.

STUDENT OFFICERS

SIMON E. WOLFF.....President
LLOYD A. SPENCER.....Vice President
ARTHUR W. TOBEY.....Secretary
EDWARD E. CARPP.....Treasurer

Department Chairmen

Stanley M. Powell.....Deputation
Lloyd A. Spencer.....Devotional
Edward E. Carpp.....Finance
Hrold J. Plumb.....Membership
Elmer L. Overholt.....Publicity
R. E. Trippensee.....Social
Dale T. Musselman.....Social Service
Arthur W. Tobey.....Voluntary Study
Vern E. Ward.....Voluntary Study

Board of Directors

Prof. C. W. Chapman.....President
Edward E. Carpp.....Student Treasurer
Dean S. W. Bissell.....Faculty Director
Prof. A. J. Clark.....Faculty Director
Prof. L. C. Emmons.....Faculty Director
Prof. Ward Giltner.....Faculty Director
Coach C. L. Brewer.....Faculty Director
Simon E. Wolff.....Student Director
Stanley M. Powell.....Student Director
Karl D. Bailey.....Student Director
Lawrence W. Ross.....Student Director
Iven Lister.....Student Director

Himmelein
Kempf Flory
Cole Green Tappan

Y. W. C. A.

1906

ADVISORY BOARD

Mrs. Frear
Mrs. Stewart
Miss Savage
Miss Hilda Faust

OFFICERS

LOLA BELLE GREEN.....President
BERTINE COLE.....Vice President
DOROTHEA KEMPF.....Treasurer
LEONORE KENNEY.....Secretary

Committee Chairman

Virginia Flory
Agnes Tappan
Eva Schurr
Marie Edmonds
Margaret Himmelein

Students' Citizen League

Top Row: Cudaback Wolford Steere Blair Every Peterson Harper Bigford Hoyt
Second Row: Knight Overholt Fullen Mrs. C. C. Wood Vaughn Behrens McLean Powell
Front Row: Hill Hood Hendrick Lane Keely Rayner

Student Citizenship League

SENIORS

L. J. Bottimer
B. J. Brooks
R. S. Clark
W. H. Cudabach
Carlton Currie
W. C. Frazier
Robert H. Gorsline
L. C. House
B. T. Knight
E. J. Leenhouts
R. W. Noddins
C. J. McLean
E. L. Overholt
S. M. Powell
G. A. Rood
M. C. Townsend
L. A. Spencer
H. M. Vaughn
G. D. Wible
M. B. Wolford

JUNIORS

E. E. Ball
T. S. Blair
G. E. Culver
J. S. Cutler
M. G. Draper
H. A. Fellows
K. S. Frazier
Arthur Gettel
E. J. Grambau
E. E. Hedges
F. L. Hendrick
H. A. Kitson
I. F. LaForge
H. E. Laing
E. R. Lancashire
P. H. McCoy
I. H. Parks
H. J. Plumb
L. Shedd
Jen N. Shu
W. A. Tobey
J. Tyson
C. E. Watson

SOPHOMORES

F. F. Adolph
J. S. Bailey
C. F. Behrens
C. M. Brown
C. E. Brown
J. F. Crumm
M. E. Farr
S. M. Farr
F. J. Freeman
N. V. Fullen
J. M. Corsline
L. E. Harper
R. M. Hill
M. G. Hinkley
J. P. Hoekzema
C. S. Hood
E. E. Huyck
E. E. Johnson
W. F. Kaltenbach
L. F. Keely
R. A. Koppana
Iven Lister
P. M. Neale
A. L. Peterson
T. B. Poole
R. L. Rayner
D. G. Robinson
W. C. Swank
G. L. Voorheis
A. W. Wade
M. R. Waite
P. L. Wellman
S. H. Yarnell
F. L. Zwickey

FRESHMEN

Clyde Allen
H. F. Anderson
A. F. Black
C. A. Brown
F. R. Carrington
L. J. Cooper
C. R. Dutton
H. H. Every
O. L. Finkbeiner
L. B. Glidden
D. U. Harbison
C. H. Hemstreet
D. U. Hindenach
W. E. Jacobs
F. R. Johnson
W. C. Johnson
C. M. Lane
J. G. Lauffer
H. J. Lutz
R. R. Morningstar
F. Pacholke
L. E. Purdy
R. D. Spencer
L. W. Switzer
H. E. Taubert
G. E. Thompson
D. M. Waldron
O. F. Foster
A. G. Scheele

Top Row: Keck Schurr Oechsle Normington Gelinas Mattoon Wightman
Second Row: Stafford Zorman M. Tomson Folks A. Tomson Rogers Vorhees Bowerman Tappan
Front Row: Stein Crawford Church Wellman Freeman Wade Chase

The League of the Silver Cross

1915

HONORARY MEMBERS

Mrs. E. H Ryder — Mrs. N. A. McCune — Mrs. C. C Wood

OFFICERS

Winter Term

ANNIE THOMSON.....President
CARROL ROGERS.....Vice President
ESTHER REHKOPF...Secretary-Treasurer

SENIORS

Maude Stafford
Rosselyn Rice
Rhea East
Esther Severance
Ann Neville
Virginia Flory
Mary Williams
Marian Normington
Gertrude Tappan
Ellen Cockerton
Louise Larabee
Cora Baske
Genevieve Gillette
Irene Wightman
Esther Skoog
Ada Young
Marie Schreiber
Bertha Keck
Bertha Oechsle
Florine Folks
Mildred Mattoon
Edna Ceas
Ferne Loomis
Ethel Frays
Florence Kugel

JUNIORS

Eva Schurr
Eva Wright
Katherine Andrews
Sylvia Wixon
Esther Rehkofp
Annie Thomson
Ethel Smith

SOPHOMORES

Fanny Reutola
Anah McCool
Alice Voorhees
Mildred Freeman
Carol Rogers
Lucile Wellman
Ruth Kintigh
Lillian Grimm
Anne Trenetnick
Beryl Evans
Margaret Tomson
Nellie Bowerman
Edna Ray

FRESHMEN

Hulda Coon
Ruth Malpass
Bernice True
Helen Buckley
Bernice Vollmer
Jessie Church
Lucile Grover
Dorothea Crawford
Beatrice Bileau
Dorothy Sanford
Gladys Lewis
Elsie Gelinas
Melita Kaiser
Hazel Olin
Ilah Chase
Margaret Loring
Hilda Stein
Aileen Zorman

Kugel Bauer Young Wolford Rothrock Bailey Snyder Vollmer Hyde Tappan

Buckeye Club

OFFICERS

S. S. ROTHROCK.....President
DALE MUSSELMAN.....Vice President
BERNICE VOLLMER.....Secretary
J. S. HYDE.....Treasurer

FACULTY MEMBERS

H. H. Musselman
J. F. Cox
V. E. LeRoy
S. E. Crow
A. C. Conger
M. E. Edmonds

RESIDENT MEMBERS

M. B. Wolford
Gertrude Tappan
Marie Edmonds
J. S. Bailey
Wayne Kattenbach
Bertha Oechsle
A. H. Bauer
C. J. Schneider
Katherine Burns
N. R. Carr
H. P. Haight
C. MacGregor
J. W. Wagner
Ada Young
Florence Kugel
P. H. McCoy
Dorothy Curtis
Ruth Kintigh
Norman Coleman
Carroll Eby
John Gardner
H. Wright
Ira Haddenott
W. Rogers
R. Normington
G. S. Rothrock
D. Musselman
Bernice Vollmer

J. S. Hyde

Top Row: House Clench Bristol Yaeger Wilcox Fowle
Second Row: Kindig Knight Leenhouts Kelty Veneklasen
Front Row: Spaulding Delamarter Jessup McBain

The Beekeepers' Seminar

The Beekeepers' Seminar was organized during the Fall term of 1919 by the Senior students of Apiculture. The purpose of this organization is to bring to the students of beekeeping practical discussions along their line. Outside speakers are usually obtained to lead the discussions. Membership is limited to the teachers and students of Apiculture

OFFICERS

EDW J. LEENHOUTS.....President
L. C. HOUSE.....Vice President
B. T. KNIGHT.....Secretary-Treasurer
W. A FOWLE.....Reporter

HONORARY MEMBER

Prof. R. H. Pettit

FACULTY MEMBERS

Prof. B. F. Kindig
R. H. Kelty

MEMBERS

M. C. Townsend
W. A. Fowle
B. T. Knight
L. C. House
E. J. Leenhouts
W. Campbell
F. Spaulding
I. V. Parks
H. Veneklasen
W. Clench
J. F. Yaeger
C. D. Wilcox
A. R. Delamarter
W. K. Bristol
R. Jessup
R. S. McBain
H. R. Saxton

Top Row:		Wible	Mills	Stewart	Krebs	Alder		
Second Row:	Gleason	Nichols	Steel	Beltz	LaCore	Unruh	Wellman	
Front Row:	Reed	Clark	Snyder	Holt	Winston	McNall	Publow	Huston

Chemical Engineering Society

Though this society was just organized at the first of the Winter term, it has already a thriving membership and has very bright prospects for a successful future. Some very interesting and beneficial meetings have been held and it is expected that considerably more interest in the chemical course may be aroused through its efforts.

OFFICERS

Winter Term

J. S. HOLT.....President
G. C. NICHOLLS.....Vice President
R. E. HOUSTON.....Secretary-Treasurer

FACULTY MEMBERS

Prof. A. J. Clark
Prof. H. S. Reed
Prof. R. C. Huston
Mr. H. L. Publow

SENIORS

J. S. Holt
A. W. Winston
C. G. Alder
H. N. Mills
E. R. Unruh

JUNIORS

G. C. Nicholls
R. H. Stewart
Bruce F. Gleason
H. E. Hemans
G. D. Wible
Thomas A. Steel
F. H. LaCore
L. L. Beltz

SOPHOMORES

F. T. Carver
L. B. Grant
R. W. Snyder
F. J. McNall
H. A. Shadduck
R. E. Houston
F. J. Freeman
O. E. Grant
T. M. Luxford
J. R. Wellman

Top Row: Leach Bickle Meson Hardies Pino Hach Wison Weidemann
Second Row: Culver Malasky Hale Trippensee Farm Chapman Vandecaveye
Front Row: Smith Grambau Crumm Sproule Huyck

Ferris Institute Club

OFFICERS

R. E. TRIPPENSEE.....President
T. L. LEACH.....Vice President
OLIVE FARM.....Secretary
H. H. BICKEL.....Treasurer

HONORARY MEMBERS

Prof. C. W. Chapman
B. A. Faunce
R. E. Loree
J. Schepers
Elida Yakeley

RESIDENT MEMBERS

W. L. Clink
Olive Farm
Julia Helmuch
Edythe Houston
Hazel Jewell
E. L. Kempf
A. G. Weidemann

SENIORS

B. J. Ford
E. C. Hach
E. J. Leenhouts
E. A. Malasky
R. E. Trippensee
S. E. Wolff

JUNIORS

R. S. Boonstra
G. E. Culver
Alice A. Ewing
E. J. Grambau
T. L. Leach
S. C. Vandercaveye

SOPHOMORES

H. H. Bickel
J. F Crumm
E. E. Huyck
E. M. Melson
H. G. Putnam
H. H. Wilson

FRESHMEN

H. H. Every
E. W. Hardies
Esther E. Helttenen
H. P. Kenyon
V. C Pino
L. M. Smith
B. M. Sproule
Wilma G. Stevenson
Lillian Masselink

SPECIAL

Irene M. Hale

Back Row: Noblet Westveld Chittenden Ullenbruch Dressel Montroe O'Neil Dressel Hood Brown Weber.
Middle Row: Miller Flucke Phillips Bigford Fenner Struble Gillette Heathman Schultz Jones Clifford Zwickey Miller Ginter Gray.
Front Row: Huebner Engstrom Martin Bentley Saxton Anderson Coleman Bergstrom Palmer Garratt Eddy.

Forestry Club

OFFICERS

Winter Term

H. R. SAXTON.....Chief Forester
W. M. MILLER....Assistant Chief Forester
R. H. O'NEIL.....Secretary-Treasurer
F. L. ZWICKEY.....Ranger
G. R. PHILLIPS.....Reporter

The M. A. C. Forestry Club, one of the largest and best supported clubs on the campus, holds its bi-monthly meetings in the lecture room of the Forestry building. At these meetings subjects pertinent to Forestry are brought up and discussed. On several occasions during the year men who are experts in their particular line gave interesting lectures, illustrating them by means of moving pictures.

Unusual interest has been shown by members of the Forestry course. Good attendance at meetings of the club being absolute assurance that it is well worth while.

The Forestry Annual, the yearly production of the Forestry Club is being put out as usual. The Annual covers the work done by the members of the club, and also the work of the alumni members in the different parts of the country.

Passage Pacholke Swank
Rood Flory Spalding Spencer
Clifford Geisler Finley

Fruit Belt Club

OFFICERS

LLOYD A. SPENCER.....President
O. VIRGINIA FLORY.....Vice President
GLENN G. GEISLER...Secretary-Treasurer
PAUL M. NEALE.....Reporter

Edward B. Finley
Stanley G. Geisler
Glenn G. Geisler
Lloyd A. Spencer
George E. Tichenor
M. W. Green
Clare A. Rood
W. C. Swank
Irene Wightman
R. H. Wightman
Leo B. Glidden
M. Josephine Spaulding
James Boyce
R. J. Martin
O. Virginia Flory
D. W. Hindenach
E. D. Clifford
Helen I. Takkan
Paul M. Neale
G. F. Davis

W. R. Hoyt

Catlin Jewett Hohnke
Robinson Hach Wiggins Menkee
Pitt Nason Willoughby Neiderstadt

A. S. M. E.

STUDENT BRANCH

This organization is a branch of one of the National Engineering Societies and as such, membership is particularly advantageous to the young engineer because it enables him to come into contact with the leading members of the profession and helps him to keep abreast of the latest developments in engineering. The Society also helps the student upon graduation in locating positions offering opportunity for promotion.

OFFICERS
Winter Term

C. R. WIGGINS.....Chairman
F. W. SPLETSTOSER.....Vice Chairman
E. D. MENKEE.....Secretary
K. WESTON.....Treasurer

RESIDENT MEMBERS

Dean G. W. Bissell
Prof. H. B. Dirks
Prof. L. N. Field
E. H. Stewart

SENIORS

N. J. Pitt
E. C. Hach
R. M. Leddick
G. C. Shumway
C. H. Currie
C. R. Wiggins
K. C. Kernen
M. G. Jewett

JUNIORS

E. D. Menkee
W. A. Tobey
W. F. Spletstoser
H. N. Wilhelm
K. Weston
W. F. Malloch
H. D. Carson
H. Y. Hartley
E. L. Powers
H. W. Norman

SOPHOMORES

T. Willoughby
D. G. Robinson
A. A. Catlin
J. H. Hohnke

F. B. Niederstadt

FRESHMEN

L. J. Nason

Keely Shenefield Heasley Carlson Stelzer Jacobs Rann Rayner
Hoffman Bock Lankton Sawyer Wyckoff Cory Kling

A. I. E. E.

STUDENT BRANCH

OFFICERS

R. D. WYCKOFF.....Chairman
R. B. KLING.....Secretary-Treasurer

FACULTY MEMBERS

Prof. A. R. Sawyer — Prof. M. M. Cory

Prof. P. A. Andres

SENIORS

A. P. Bock — R. B. Kling
R. M. Heasley — G. E. Lankton
H. V. Hoffman — R. W. Noddins

R. D. Wyckoff

JUNIORS

W. S. Bersey — E. R. Morrow
A. R. Carlson — H. J. Plumb
J. B. Davidson — J. C. Premo
H. A. Fellows — M. B. Rann
F. S. Jacobs — E. V. Sayles
R. C. Kinney — L. C. Schafer

J. F. Van Ark

SOPHOMORES

R. A. Koppana — L. F. Keeley

R. L. Rayner

Top Row: Shaffer Dwyer Dutton Howard Gates Conrad Thomas
Middle Row: Winter Hess Taylor Johnson Palmer Chamberlain.
Bottom Row: Dickie Emery Lafond Hinshaw Purmell.

Veterinary Medical Association

OFFICERS

Fall Term

A. E. GEORGE.....President
GEORGE THOMAS.....Vice President
R. E. BERGMAN.....Secretary-Treasurer

Winter Term

L. C. PALMER.....President
ASA WINTER.....Vice President
H. P. CONRAD.....Secretary-Treasurer

FACULTY MEMBERS

Dr. F. W. Chamberlain
Dr. E. T. Hallman
Dr. J. P. Hutton
Dr. A McKercher
Dr. H. E. Johnson
Dr. O. A. Taylor
Dr. R. A. Runnels
Dr. E. K. Sales

Dr Ward Giltner

SENIORS

Gerard Dikman
W. A. Erbach
A. E. George
A. J. Gregg
W. P. S. Hall
A. C. Masten
L. C. Palmer
L. R. Pless

E. E. Redfearn

JUNIORS

R. E. Bergman
H. P. Conrad
C. W. Dwyer
H. A. Goss
X. B. Shaffer
George Thomas

Asa Winter

SOPHOMORES

R. F. Blatchford
R. E. Hammond
P. V. Howard
D. S. Lyon

FRESHMEN

H. S. Atkins
Harry Buchman
D. H Dickie
C. E. Dutton
A. W. Emery
W. R. Hinshaw
H. H. Johnson
L. H. LaFond

L. C. Purmell

Sigma Tau Pi

ALPHA CHAPTER **1920**

Second Row: Martin Powell Post Nelson Trippensee Hartwig.
First Row: Marshall Burdick Haight Segelin Osgood Laing Weyeneth.
Top Row: Williamson McCoy Ross Pettigrove Wilson Davis Parson Bauer.

HONORARY MEMBER

A. H. Nelson, D. G. S.

OFFICERS

R. E. POST.....President
F. H. WEYENETH.....Vice President
R. J. MARTIN.....Recording Secretary
G. W. DAVIS.....Corresponding Secretary
R. E. TRIPPENSEE.....Treasurer
J. M. BURDICK.....Sergeant-at-arms
H. E. SEGELIN.....Reporter
L. W. ZIMMERMAN.....Registrar

SENIORS

H. J. Andrews
A. H. Bauer
J. M. Burdick
H. P. Haight
R. J. Martin
M. P. Parsons
H. R. Pettigrove
R. E. Post
S. M. Powell
R. E. Trippensee
G. S. Wilson
L. W. Zimmerman

JUNIORS

G. W. Davis
H. B. Hartwig
H. E. Laing
P. H. McCoy
C. E. Marshall
C. H. Osgood
L. W. Ross
H. E. Segelin
F. H. Weyeneth
M Williamson

Top Row: Fitch Dunster Vinton Smith Steere Erickson Jacobs R. Palmer
Front Row: Schaffer Estes Tobey Sours Clark Taylor Overholt L. Palmer Wagner Bryant

M. A. C. Band Club

OFFICERS

E. L. OVERHOLT.....President
E. E. CARPP.....Vice President
C. H. OSGOOD.....Secretary
J. W. WAGNER.....Treasurer
F. R. McFARLAND.....Cor. Secretary

HONORARY MEMBERS

F. S. Taylor
A. J. Clark

MEMBERS

H. J. Andrews
R. U. Bryant
E. E. Carpp
A. M. Estes
P. H. Lemon
E. L. Overholt
L. C. Palmer
J. W. Wagner

JUNIORS

F. S. Jacobs
L. W. Ross
X. B. Shaffer
I. J. Sours
W. A. Tobey
C. H. Osgood

SOPHOMORES

W. H. Dunster
C. R. Erickson
C. F. Fitch
H. E. Laing
F. J. McNall
R. R. Palmer
E. J. Smith
D. V. Steere
W. V. Vinton

Top Row: Winston Kindig Kindig Blake Blake Kelty Kelty Scott Carlisle Gorsline.
Second Row: Winston George Wilcox Barrell Ford Ford Delamarter Carlisle Lyons.
Front Row: Wilcox Barrell Delamarter Lyons

Married Students' Association

OFFICERS

Fall Term

MR. F. F. CURTISS.....President
MR. B. J. FORD.....Vice President
MRS. B. J. FORD.....Secretary-Treasurer

Winter Term

MR. B. J. FORD.....President
MR. R. H. KELTY.....Vice President
MRS. J. BLAKE.....Secretary-Treasurer
MR. R. H. GORSLINE.....Scribe

Spring Term

MR. R. H. GORSLINE.....President
MR. A. W. WINSTON.....Vice President
MRS. A. R. DELAMARTER....Sec'y-Treas.
MR. C. D. WILCOX.....Scribe

MEMBERS

Mr. H. A. Lyons
Mr. W. Jones
Mr. R. H. Kelty
Mr. O. W. Behrens
Mr. A. R. Delamarter
Mr. B. J. Ford
Mr. B. F. Kindig
Mr. F. F. Curtiss
Mr. R. W. Scott
Mr. A. W. Winston
Mr. J. Blake
Mr. A. E. George
Mr. C. D. Wilcox
Mr. R. H. Gorsline
Mr. C. Barrell
Mr. R. Carlisle

Mrs. H. A. Lyons
Mrs. W. Jones
Mrs. R. H. Kelty
Mrs. O. H. Behrens
Mrs. A. R. Delamarter
Mrs. B. J. Ford
Mrs. B. F. Kindig
Mrs. F. F. Curtiss
Mrs. R. W. Scott
Mrs. A. W. Winston
Mrs. J. Blake
Mrs. A. E. George
Mrs. C. D. Wilcox
Mrs. R. H. Gorsline
Mrs. C. Barrell
Mrs. R. Carlisle

Peterson Hemans Every Steere
Keely Powell Bellinger McLean

Tri-State Debate

MARCH 4, 1920

Question: "Resolved, That Labor Should Have a Share Through Representatives of Its Own Choosing in the Management of Industry."

Affirmative	Negative
S. M. Powell, '20	B. W. Bellinger, '20
A. L. Peterson, '22	D. V. Steere, '22
L. F. Keely, '22	C. J. McLean, '20
M. A. C. 3	M. A. C. 2
Purdue 0	Iowa 1

Coach C. B. Mitchell

ALTERNATES

H. E. Hemans, '21 H. H. Every, '23

Top Row: Spencer Trippensee Elmer Steel Hart Brown Benfer Overholt Vaughn Wilson Noddins Swanson Wagner Koppana Lauffer McNall Young Rood.
Bottom Row: Townley Cosgrove Beal Bottimer VanArk Copperton Taylor Lancashire Sasley Wait Osgood Ross Luxford Baldwin.

Glee and Mandolin Club

OFFICERS

J. S. TAYLOR.....Director
H. M. VAUGHN.....President
L. W. ROSS.....Vice President
T. A. STEEL.....Secretary-Treasurer
R. E. TRIPPENSEE.....Business Manager
W. F. MALLOCH.....Assistant Manager

FIRST TENORS

E. L. Overholt
R. E. Trippensee
W. F. Malloch
C. H. Osgood
J. K. Cosgrove

SECOND TENORS

H. M. Vaughn
T. A. Steel
K. A. Weston
R. W. Noddins
M. J. Baldwin

FIRST BASSES

L. W. Ross
H. A. Townley
H. E. Elmer
J. F. Crumm
R. A. Koppana
M. C. Hart
D. L. Benfer

SECOND BASSES

G. E. Wilson
H. T. Swanson
J. W. Wagner
J. G. Lauffer
H. F. McNall
C. A. Rood
H. J. Kurtz

MANDOLIN CLUB

J. F. Van Ark
O. R. Beal
L. J. Bottimer
M. R. Wait
D. E. Hasley
C. H. Osgood
E. B. Copperton
T. M. Lancashire

V. C. PINO, Reader
T. M. LUXFORD, Accompanist

Top Row: Stull Watson Adolph Porter Benfer W. Frazier K. Frazier Hilton
Second Row: Ross Zorman Loring Lister Grimm Frays Null Stouch Knowles Osterhaut
Front Row: Estes Yarnell Ralston Osgood Ward Hilton

Big Four Club

OFFICERS

K. S. FRAZIER.....President
KATHARINE ANDREWS.....Sec'y-Treas.

CORRESPONDING SECRETARIES

O. PORTER.....Lenawee County
I. LISTER.....Hillsdale County
C. R. STULL.....St. Joseph County
M. C. HILTON.....Branch County

HONORARY MEMBER

A. L. Bibbins

LENAWEE COUNTY

Katharine Andrews
K. S. Frazier
W. E. Frazier
H. O. Nearhood
C. Osgood
L. O. Porter
A. Winter
S. H. Yarnell

ST. JOSEPH COUNTY

D. Benfer
A. M. Estes
Ethel Frays
F. L. Grimm
Geneva Mull
C. R. Stull
C. E. Watson

HILLSDALE COUNTY

K. D. Baily
M. L. Baily
Mildred Freeman
Ruth Kintigh
Lilian Grimm
Marjorie Nowles
I. Lister
M. K. McGregor
K. Ousterhout
H. G. Putman
V. E. Ward
Ruth Zorman

BRANCH COUNTY

F. Adolph
H. Birch
C. R. Hilton
M. C. Hilton
B. W. Lafene
M. J. Ralston
L. W. Ross
R. A. Shenefield
Dorothy Stough
Dorothy Yakely

Spalding Alderman Westcott Finley Bussard
Kinson Perkins Coryell Fick Stenholm Davis
Iledan Rogers Buckley Palmer

Illinois Club

HONORARY MEMBERS

Mrs. Emmons
Prof. Emmons
Miss H. Grimes
Miss M. Fouts

SENIORS

G. Benedict
F. A. Stenholm
S. Coryell
S. Iledan
G. O. DeVries
E. F. Perkins

JUNIORS

L. C. Palmer
F. G. Lindquist
Mildred Bennett
G. L. Fick
R. F. Gray

SOPHOMORES

A. Druylis
S. Bussard
R. C. Davis
Carol Rogers

FRESHMEN

Beatrice Boileau
M. Westcott
V. Kinsen
Hazel Sharer
Mildred Buck
J. F. Spalding
F. E. Wilcox
Helen Buckley
Janet Mahon
H. Finley
N. Parks

First Row: Meyer Proseus Webber Schurr Lee.
Second Row: Hosmer Vaughn Walker Smith Ware.
Third Row: Bowerman Lewis Segelin.

New York Club

OFFICERS

JOHN WALKER..... President
LOLABEL GREEN.....Vice-President
MARJORIE WILLIAMS..... Secretary
WILLIAM SMITH ..... Treasurer

MEMBERS

John Walker
H. K. Weber
J. M. Burdick
R. B. Small
R. W. Kidder
Thomas Arrigo
G. R. Bennett
P. M. Barrett
H. E. Segelin
W. G. Smith
Beatrice Hosmer
Gladys Lewis
Ruby Lee
Eva Schurr
Nellie Bowerman
Lolabel Green
Florence Ware
Priscilla Proseus

Marjorie Williams

WAYFARING
WHIMSICALISMS

Lip-stick—What do you mean, "she has teeth like the stars?"
Hair-oil—They come out at night.—*Sour Owl.*

She—This is the first time I've ever been kissed by a man.
He—That's sort of a slam at the rest of 'em, isn't it?—*Jack-o-Lantern.*

"Claire is a wonderful dancer, isn't she?"
"Right-o! She's the only woman I can shimmie with."
"Sort of sympathetic vibration—what!"

Percy (dismissing a Soph for hazing)—Now, sir, I advise you to keep out of bad company in the future.
Soph (feelingly)—I will, indeed I promise you you won't see me in here again.

IN POULTRY HUB.

Gettel—What's the matter with that hen over there?
Coulter—Shell shock. Ducks came out of the eggs she was setting on.

Frosh—The doctor told me that if I didn't stop smoking I would be half-witted
Soph—Then why didn't you stop?—*Tar Baby.*

Soul (soulfully)—Our spirits are in harmony. I can sense an aura about you—
He—That isn't an aura, lady. That's hair tonic.—*Tiger.*

Freshman—Did you give up anything during Lent?
Doc Kruger—Yes, hopes of matrimony.

Chapman—What does A-C-E equal?
Eddy—It depends upon what is trump.

Byronic Sprunger—Prof. Edwards, I am indebted to you for all I know.
Prof. Edwards—Don't mention it; it's a mere trifle.

"My exam marks are turning out like my war record."
"How's that?"
"It seems I'll never get over-c's."—*Jester.*

She—Do you ever crib in exams?
He—Not so you could notice it.

HAS IT EVER HAPPENED TO YOU?

I rose with great alacrity
To offer her my seat;
'Twas a question whether she or I
Should stand upon my feet.

AMONG THE SENIORS.

Would it be a close shave if Marj. Williams raced with Genevieve Gillette?

HANDS AND WHAT TO DO WITH THEM.

You must take them with you. There are very few effective places to put them. There are countless things that hands must not do. If you put gloves on them, they look 50 per cent bigger and 75 per cent clumsier. In the interest of every-day art, then, what shall be done with them?

AT A DINNER.

A good way to hide the hands between courses is to sit on them and rock back and forth in your chair. This will give you a sort of happy-go-lucky appearance and effectually keep people's eyes from looking at your hands.

WHEN MEETING THE WIFE AT 2:00 A. M.

The left hand should be advanced, palm out, about on a level with your jaw. The right should be held fairly close to the body in the region of the heart Corbett, Willard and many others say there is no guard like this one.

WHEN HAVING YOUR PICTURE TAKEN.

Do the same as at a dinner—sit on 'em. If you leave them out anywhere in the air, the photographer will make them look like hams. If it is a wedding picture and you are having a group of your wife and yourself done to insult the parlor wall in the days to come, don't drape one of your hands on the bride's shoulder. Hide it in the orange blossoms on the top of her head.—*The Log, U. S. N. A.*

Mary, Mary, quite contrary,
How did your brewing do?
It has the smell, and kicks like hell,
But tastes like rotten glue.

—*Labor Review.*

"Hubby, I believe I'll buy a Ouija board."
"Don't do it."
"Why?"
"The Glippings next door will be sure to borrow it and I don't want the darned thing to be telling family secrets."

Chapman (having a hard time with tuning fork)—This fork's no good.
Hap Wilder—Take it back to the farm and get one with a better pitch.

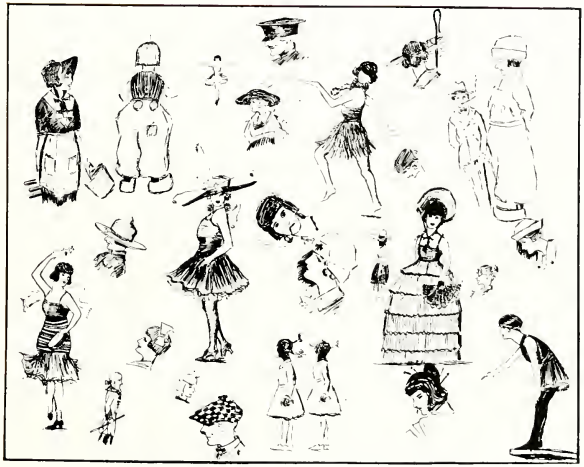

A MAN'S IMPRESSION OF THE CO-ED PROM.

IN AG. MATH.

Prof. Plant—Mr. Pratt, will you elucidate the binomial theorem?
Pratt (William Jennings Bryan)—'Scuse me! Too deep for me, Prof.
Prof. Plant—You seem to be better fed than taught.
Pratt—Yes, sir; you teach me, but I feed myself.

ON THE STREET CAR.

Fresh—Can't you go any faster?
Motorman—Yes, but I have to stay with the car.

AT PINE LAKE.

"Did you see daughter's bathing suit?" asked mother.
"No," answered father. "I scarcely noted the suit. Most of what I saw was daughter."

"EVENTUALLY—WHY NOT NOW?"

A PASSING FANCY.

I passed her on the Campus.
She was a dream.
I sensed a rare perfume as she swept by.
For a nonce our eyes met.
She smiled and glanced down.
And blushed.
My heart knocked in my chest.
Sweet sentiments filled my mind.
When I glanced down also.
I blushed also.
I became aware
That one of my garters was not giving me
The proper support.

A theological professor was delivering a lecture before the class on their moral conduct. He finished up with, "My young men, do you know that the floor of hell is paved with champagne bottles, chorus girls and automobiles?" From the back of the Chapel came a big bass voice: "O death, where is thy sting?"

"Those boys at that house must have awfully good times. Dick was telling me about a new game they play over there."

"What was the game?"

"I don't know exactly. Dick called it 'galloping dominoes.'"—*Gargoyle.*

IN ENTOMOLOGY

Allen—Where do bugs go in winter?
Jessup (absent-mindedly)—Search me.

"Jones didn't marry that co-ed, did he?"

"No, he bought an auto and found it just as expensive and not so much trouble."—*Gargoyle.*

She—The very air up here breathes romance.

He—No, dear, that's some of the boys who just got back from Windsor.—*Jack-o'-Lantern.*

She—A penny for your thoughts.

He—I was wondering how long a moth could live on your bathing suit.—*Jester.*

"A skin you love to touch"

FROUX-FROUX

A girl wore a skirt in St. Broux
That the Sun could shine all the way throux.
As I stared at her, she
Said, "Sir, what do you see?"
Said I, "What a beautiful vioux."

—*Cincinnati Enquirer.*

Just then the wind suddenly bloux.
As it, on occasion, will doux,
And the next thing I knoux
The girl from St. Broux
Broke down and commenced to boux houx

—*Public Ledger.*

Then I pitied the girl from St. Broux
And said, "Miss, won't you let me help youx?"
But without more adoux
She said, "No! you big troux!"
So I, downcast, in haste floux the floux.

—*Punch Bowl.*

Yet again came the girl from St. Broux
With the dress that the sun could shine throux.
Says I, "Add a skirt,
For the town's eyes are hurt,
And the face of the sun blushes, toux."

—*Aegrean.*

Now the winds of the winter bloux throux
The dress of this girl from St. Broux.
We regret to relate
That this very date
The poor thing's in bed with the floux.

—*The Log.*

CLUCK CLUCK.

Junior—Why do they sprinkle cornmeal on the Gym floor before dance?
Fresh—*I'll bite.*
Junior—To make the chickens feel at home.

Freshman (to himself, watching engineering student using transit)—Wonder if he wou'd take my picture?

ADVERTISEMENTS

BURR, PATTERSON & CO.

791 Woodward Avenue
Detroit, Michigan

"Wherever you find a M. A. C. Society Man
You will find a Burr, Patterson Pin."

A COPY OF OUR CATALOG AND PRICES
FOR YOUR PINS SENT UPON REQUEST

The First Issue of
The Wolverine

and every issue since has carried a message of bon-voyage to the graduating class.

This year as in each year past, the quality line of Men's and Ladies' Haberdashery is carried under this label

Mifflin's
109 South
Washington Avenue

There is Perfect Satisfaction

In Every Superior Quality

UNIFORM
and
CAP

There is also a guaranteed quality.

Headquarters for all Military Equipment.

Send for Catalog

The Henderson-Ames Co.
KALAMAZOO, MICH.

In dealing with advertisers, kindly mention "The Wolverine"

Said an old writer:

"There be three things which make a nation great and prosperous---fertile fields, busy workshops and easy modes of conveyance of men and goods from place to place."

Say we today:

"There be three things which make a commission firm worthy of patronage:

Financial Strength,
Good Salesmanship,
Prompt Accounting."

Upon this trio hang the law and the profits of the market patron.

You will find them always in the 31-year-old firm of unchanged personnel:

Clay, Robinson & Co.

STOCK YARDS

CHICAGO KANSAS CITY OMAHA SIOUX CITY
ST. PAUL ST. LOUIS ST. JOSEPH
BUFFALO DENVER FORT WORTH EL PASO

JOHN HERRMANN'S SONS

TAILORS

218 N. Washington Ave. LANSING, MICH.

The Style Shop
Seaman Company Inc

Individuality in fashion is the creed and quality, the code of The Style Shop---Individuality in design and execution with a distinct appeal to the smartly dressed women of refinement--Individuality which has established such an enviable reputation for The Style Shop apparel.

"We Invite Your Inspection"

HIGH STUFF.

A returned warrior was relating his experiences to a number of old friends in the village inn. After exhausting his supply of tales, he was asked:

"Did they use any high explosives over there?"

"Well, I ain't sure about that. But when our battilion was up the line once a shell struck our dugout, lifting everything into the air, and when the sandbags came down they were all covered with snow."

WILD AMERICA.

"My dear, listen to this," exclaimed the elderly English lady to her husband on her first visit to the States. She held the hotel menu almost at arm's length and spoke in a tone of horror:

"Baked Indian pudding! Can it be possible in a civilized country?"

—Boston Globe.

CROTTY'S BOOK STORE

will supply you with a suitable gift for graduation. Memory and scrap books of various kinds. A fountain pen always pleases and we have the best. The Wahl Tempoint, Conklin and Waterman Ideal.

The best books on topics of interest, new fiction biography, and travel, as well as gift books in fine bindings.

We make a specialty of Bibles and fine novelty stationery.

GREETING CARDS FOR ALL OCCASIONS

110 S. Allegan Street

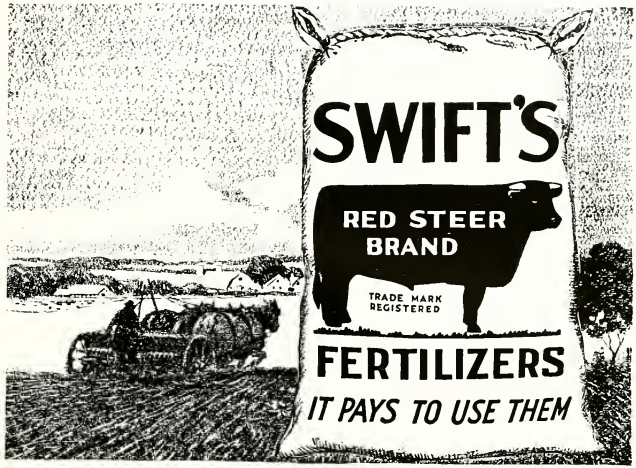

The Right Fertilizer For Your Farm

Your experiment station will tell you that a fertilizer is valuable only for the plant food it contains, and the higher the analysis, the cheaper the plant food per pound.

The ton price of fertilizers means nothing without the analysis.

Our problems are similar—your expense is the same per acre for plowing, seed, cultivation, etc., whether you harvest a big crop or a small crop. Our expense (which is in the price the farmer pays for fertilizer) is the same for labor, repairs, freight, bags, etc., whether the ton contains a large amount or a small amount of plant food.

The larger your yield, the lower your cost of production per pound. The more plant food we put in a ton the lower our cost for each pound. You Get The Advantage of Our Saving.

High analysis fertilizers are always made from high grade plant food materials. Swift's Red Steer Fertilizers, containing 14% or more of plant food, are the most economical for you to buy.

Swift & Company's reputation for making every product the best of its kind is back of every bag on which the Red Steer appears. This reputation is worth much to you, yet it costs you nothing.

Swift & Company

Union Stock Yards, Chicago, Ill.

Just what you want

The most productive fertilizer at the lowest cost per pound of plant food.

Ammonia to promote a quick start, produce leaves and stalks and give vigor to the plants.

Phosphoric acid to encourage root growth, give strength to the plants and hasten maturity.

Potash to stiffen straw and stalk and promote cellular growth.

The largest yields per acre and per man.

Greater returns on your investment in land, buildings, and machinery—your investment is the same for a large or a small crop.

Certain delivery. Our many up-to-date plants to draw from offset possible local strikes and car or labor shortages.

The best investment you can make.

You get it in Swift's Red Steer Fertilizers containing 14% or more of plant food

"IT PAYS TO USE THEM"

EVERYTHING IN MUSIC

Pianos Player Pianos
Talking Machines
Talking Machine Records
Player Piano Rolls
Sheet Music
Small Musical Instruments
White Sewing Machines

BUDD'S MUSIC HOUSE

216 South Washington Avenue

LANSING, MICHIGAN

Papec Ensilage Cutters

Made in four sizes

10 in. 13 in. 16 in. 19 in.

The Banting Mfg. Co.

TOLEDO, OHIO

DISTRIBUTORS FOR THE
STATE OF MICHIGAN

Main Office
Toledo, Ohio

Transfer Agency at
Grand Rapids, Michigan

FAIR WARNING.

"Nigger," warned one, "don't mess wid me, 'kase when yo' do, yo' shuah is flirting wid de hearse."

"Don't pesticate me, nigger," replied the other, shaking his fist. "Don't fo'ce me to press did upon yo', 'kase if I does, I'll hit yo' so hard I'll separate yo' from amazin' grace to a floatin' opportunity."

"If you mess wid me, nigger," cried the first showing the whites of his eyes, "I'll jes' make one pass, and dere'll be a man pattin' you in de face wid a spade tomorrow mornin'."

—Everybody's.

She: Do you want to start the Victrola?

He: Why?

She: It's about time you started something.

—Purple Cow.

Judge: The police say that you and your wife had some words.

Prisoner: I had some, but didn't get a chance to use them.

MICHIGAN CEMENT STAVE

Silo

MANUFACTURED
and
ERECTED BY
the
MICHIGAN
SILO
COMPANY.
KALAMAZOO MICH.
PEORIA ILL.

'Tis better to have
loved a short man,
Than never to have
loved a-tall.

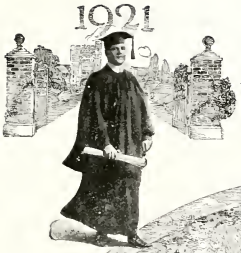

Entering the World Electrical

THE graduate of today enters a world electrical.

Gathered from the distant waterfalls or generated by the steam turbine, electric power is transmitted to the busiest city or the smallest country place.

Through the co-ordination of inventive genius with engineering and manufacturing resources, the General Electric Company has fostered and developed to a high state of perfection these and numerous other applications.

And so electricity, scarcely older than the graduate of today, appears in a practical, well developed service on every hand.

Recognize its power, study its applications to your life's work, and utilize it to the utmost for the benefit of all mankind.

Arc Welding

General Electric Company

General Office Schenectady, N.Y.

Sales Offices in all large cities

95-2461

Compliments of

Michigan Screw Company

■◢◢■

Manufacturers of

Screw Machine Products

■◢◢■

Lansing, Michigan

Michigan Butter and Egg Company

Eggs, Butter, Apples and Cheese

Cold Storage Facilities

Lansing, Michigan

HEARD IN CHURCH.

Co-ed: "Who is that important looking fellow?

Fresh: "Oh, that's T. S. Blair.

Co-ed: "How much of the college does he own?

J-HOP NOTES.

Andy—"What do you know about the language of the flowers, Harris?"

Harris—"Well, I know this much about it—a $10.00 box of roses talks a heap louder to a girl than a $2 bunch of violets."

HE SAID "YES."

The witness for the defense was being cross-examined. In answer to a question put by counsel, instead of speaking, he nodded his head, whereupon the court stenographer who was not looking at the witness, demanded, "Answer that question."

The witness replied, "I did answer it; I nodded my head." "Yes," was the retort, "I heard it rattle, but could not tell whether it was up and down or from side to side."

REO

An Applied Ideal

"Every great enterprise is but the lengthened shadow of a man." ¶ Another way to say the same thing is, "The quality of any product truly reflects the character of the men who make that product." ¶ We accept that axiom on behalf of the Reo product and of the Reo organization. ¶ Reo is one of the largest concerns in the motor car industry. ¶ But Reo has never been ambitious to be the largest. ¶ Reo never will contend for that doubtful distinction. ¶ From the very inception of this concern it has been our ambition, our purpose and our policy to build, not the most—but the best. ¶ It was resolved then that Reo never would build more motor cars than we could build and be sure that every Reo would be as good as the best Reo that ever came from these plants. ¶ To that policy we have always rigidly adhered.

Reo Motor Car Company
Lansing, Michigan

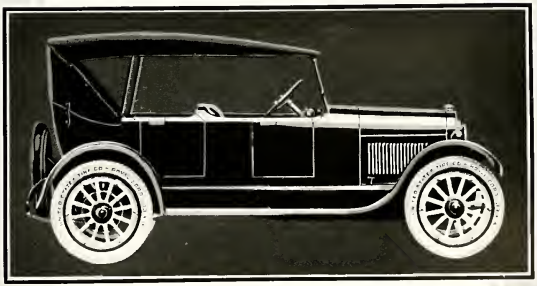

"THE GOLD STANDARD OF VALUES"

Mills Dry Goods Co.

108-110 SOUTH WASHINGTON AVENUE

LANSING, MICH.

THE STORE OF IDEAL SERVICE

Everything in Flowers!

Designing and Corsages
a Specialty

Lansing Floral Co.

Nearly Everything
The Variety & Gift Shop
Mrs. K. M. Harford, East Lansing, Mich.

A. B. HARFORD
COLLEGE WATCHMAKER
AT
Variety & Gift Shop

Willie "Miss Jones, can we borrow the step ladder?"

Miss J.—"Yes, Willie, but what do you want with it?"

Willie—"Papa fixed the rice boiler."

Miss J.—"But why does he need the ladder?"

Willie—"Well, you see, he fixed the rice boiler so it wouldn't boil over."

Miss J.—"But that's no reason why he should need the ladder."

Willie—"Yes, he soldered the cover down and he wants the ladder to scrape the rice off the ceilng."

—Swiped.

There was a young lady named
Perkins,
Who had a great fondness for gher-
kins;
She went to a tea
and ate twenty-three,
Which pickled her internal workin's.

The only time we could get a picture like this was during a ball game

THE CO-OP BOOK STORE

in its new location is far better able to take care of students' wants than it ever has been before. We thought we were making a good move when we took up our new home in the Bank Block. Now we know it. Our first year's business has proved it to our satisfaction and to yours too. Whether you are in college or whether you are out—when you think of

Books, Stationery, Instruments, Engineers' and Artists'
Supplies, Fountain Pens, Memory Books, M. A. C.
Souvenirs in Metal, Leather and Felt

It is

THE COLLEGE BOOK STORE

M. A. C. Book Buying Association

BANK BLOCK NORMA L. ENSIGN, Mgr.

Our Alumni Artist.

DANCER-BROGAN COMPANY

Lansing's Leading Store

High Quality Apparel, Millinery, Accessories of Dress, Piece Goods, Draperies and Floor Coverings. ∴ ∴ ∴

Lansing, Michigan

The Dail Steel Products Co.

LANSING, MICH.

The Wolverine Indoor Toilet System

Comfortable, Convenient Sanitary and Odorless

No Rural Home Complete Without One

Steel Metal Stamping of all kinds

Deep Drawing Work a Specialty

High Class Service on Both Dies and Stamping Guaranteed

Dick's "BLIZZARD" Ensilage Cutters

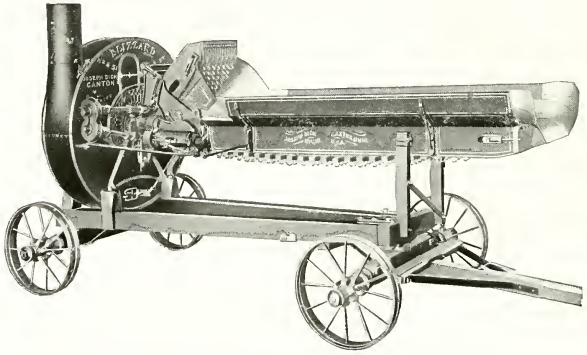

CLEMENS & GINGRICH CO.

Distributors for Central Western States

Main Office, GRAND RAPIDS, MICH. Branches in Other States

EAT

LAWRENCE'S

HARVEST and TIP TOP BREAD

FOR SALE EVERYWHERE

THE HOLCAD

THE M. A. C. NEWSPAPER

OUR POLICY

A Newsy, Up-to-Date Literary Publication

SUBSCRIBE FOR THE HOLCAD

"Everything For The Shop"

Metalworking Machinery
Woodworking Machinery
Tools and Shop Supplies
Of All Kinds

100,000 Sq. Ft. Floor Space

THE
CHAS. A. STRELINGER CO.
43-51 E. Larned St. DETROIT, MICH.

MEN'S
and
Young Men's

Smart Up-to-Date
Clothing

Gately's
208 South Washington Ave.

An old Irishman and wife lived in very humble environment, the former making a living with pick and shovel. But Fate tipped the balance his way and he "struck it rich." They at once moved to more pretentious quarters, with furniture suited to their station. Time laid its weight lightly on their shoulders and their social status was greatly improved, but the old lady resented anything that suggested Pat's former occupation.

Suddenly Pat was taken ill and died; very elaborate arrangements were made for the funeral and services being held at the residence, many floral offerings were sent by friends and neighbors. The old lady was escorted down to the parlor where the remains laid in state; as she glanced about the room she commented as follows:

"What a foine bunch of lilies, just loike the white soul of me Pat, and the illigant wreath tellin' how he was always going about doing good;" and so on from one offering to another, until her eyes rested upon a large anchor Then in a scornful voice: "Now who in hell sint the pick?"

THE HIGH SCHOOL GRADUATE

Should investigate the opportunities offered at the

Michigan Agricultural College

Regular Four Year Courses in

AGRICULTURE ENGINEERING FORESTRY

HOME ECONOMICS VETERINARY MEDICINE

Short courses in Agriculture during the winter for those who cannot spend four years in college work.

Summer Session of Six Weeks. Session opens June 21. Regular college classes, also special courses for rural teachers.

Prepare for an active, useful life by taking a course at M. A. C.

Plenty of opportunity for social activities. A fine gymnasium with swimming pool and showers is available for both men and women.

College year opens September 28, 1920.

Catalog and information upon request.

FRANK S. KEDZIE, *President*
EAST LANSING, MICH.

O'CONNOR

LANSING'S LARGEST CLOTHIER

SELLING THE FAMOUS KUPPENHEIMER
AND STEIN BLOCH SMART CLOTHES
AND THE VERY BEST IN
TOGGERY

O'CONNOR

REMEMBER THE GOOD PICTURES YOU SAW AT

THE PLAZA THEATRE

LANSING'S MOST POPULAR MOVIE HOUSE

Belber
TRAVELING GOODS
"Outwear Travel"

ROGERS
Leather Goods Store

Trunks, Bags, Suitcases

All
Luggage and Leather Goods

AUTO SUPPLIES
AUTO TIRES
AUTO ROBES
AUTO GLOVES

Our Own Daily College Delivery
318 Washington Ave., South

The C. J. Strang Printing Company

GOOD PRINTING
GOOD SERVICE

Citizens Phone 3384 Bell Phone 477
316 E. Michigan Avenue
LANSING MICHIGAN

Successful Fruit Growers Depend on The Bean

To Make Their Fruit Growing Profitable

Years Ahead in Economy-Efficiency-Durability

You can profit by their experience by buying a Bean Sprayer that is exactly fitted to your needs.

TRIPLEX SPRAYERS -:- DUPLEX SPRAYERS
HAND AND BARREL PUMPS
SPRAY GUNS

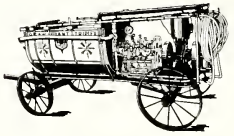

High Pressure Hose and All Kinds of Spraying Accessories

Get in touch with us at once and learn all about
BEAN POWER SPRAYER DIVIDENDS

BEAN SPRAY PUMP CO.

LANSING, MICHIGAN

Kahn, Tailor Made Clothes

Emery Shirts

Berg Hats

Arrow Collars

Florsheim and Ralston
Shoes for Men

The Fashion Shop

Hurd's Togs

Mac & Todd Shoes

THE ARMLESS WONDER

Henry: Hadn't you ought to have something around you to go motoring at night?

Lizzie: Haven't you anything with you?

COLLEGE WIT

Fresh: Have you read "Freckles"?

Co-ed: No, that's just my veil.

—Penn State Froth.

Some men are born foolish. Others marry.

—Captain Billy.

"You are certainly concealing something from me!" hissed the villian.

"Certainly, I am," replied the leading lady. "I ain't no Salome."

Mrs. Diff: How's your husband getting along?

Mrs. Biff: Fine! Gone to work again at good pay.

Mrs. Diff (astonished): But I thought he had St. Vitus dance!

Mrs. Biff: He has, but he learned to play a saxophone and then got a swell job with a jazz orchestra in a cabaret.

THIS WOLVERINE
Printed by
International Publishing Co.
420 N. Grand Avenue
LANSING, MICH.
PRINTERS AND BINDERS

NOVO RELIABLE POWER

NOVO OPERATED EQUIPMENT is the standard equipment for all conditions of service. The facility with which Novo Engines and Outfits may be moved from one job to another makes them especially well adapted for temporary installation, while their low maintenance cost, thorough reliability, and durability, insures satisfactory performance where the installation is of a permanent character.

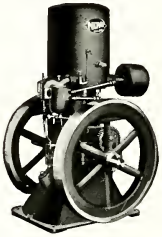

NOVO ENGINE CO.
Clarence E. Bement, Vice-Pres. & Gen. Mgr.
LANSING, MICHIGAN

IN YEARS TO COME

You will look back and remember
the goodies from

Adams Grocery Company

EAST LANSING, MICH.

"A STEIN SONG"

A boy fell off Anheuserbusch,
He tore his pants to Schlitz.
He rose a said Budweiser boy,
Pabst yes, Pabst no.
—Three Partners.

Soph: I was over to see her last night when someone threw a brick through the window and hit the poor girl in the side.

Frosh: Did it hurt her?

Soph: No, but it broke three of my fingers.

—Bur.

Shoeless he climbed the stairs, opened the door of the room, entered and closed it after him without being detected. Just as he was about to get into bed his wife, half aroused from slumber, turned and sleepily said:

"Is that you, Fido?"

The husband, telling the rest of the story, said:

"For once in my life I had real presence of mind. I licked her hand."

The Mapes Co.

The Home of

Hart Schaffner & Marx Clothes

and

John B. Stetson Hats

"Ask Any Man in Town"

207-209 South Washington Avenue

Famous Lilley Uniforms

MADE to stand the hard test of College wear. The recognized standard Uniform for colleges everywhere.

Lilley College Uniforms are superior in point of style because cut by military clothing cutters, and tailored by skilled workmen to your individual measurements, insuring a perfect fitting uniform.

Catalog on Request

THE M. C. LILLEY & CO.
COLUMBUS, OHIO

THE LAST RESORT

With bankers wearing overalls while
counting out their dough,
And landlords clad in denim as they
motor to and fro,
With prices hyping skyward till they're
way up in the air,
Pray can you tell
Us what in—time,
A working man will wear?

He cannot don a barrel because barrels too, are high,
Kentucky jeans are out of sight, the
kind he used to buy.
The only thing that's left I guess, a
poor old working dub,
Is grab the style
That made Eve smile,
And start an Adam club.

That girl is awfully fast.
Do you think so?
Yes, she covered five laps last night.
—Cornell Widow.

THE FIRST CRACK

He—Are you fond of nuts?
She—Is this a proposal?
—Judge.

LeClear's Studios

Experienced Photographers
Who Can Please The Most Particular

LeClear took the pictures
in this "Wolverine"

Individual Sittings or Large Contracts
Given the Same Careful Attention

STUDIOS

LANSING, Capital National Bank Building
JACKSON, Carter Block

Faultless Service in Every Respect

That's what you can rest assured you are getting when you use

LUFKIN TAPES

A MICHIGAN PRODUCT—SOLD EVERYWHERE

PIONEERS IN CONNECTION WITH THE NOTEWORTHY IMPROVEMENTS MADE IN TAPES

Send for complete catalog

THE LUFKIN RULE CO. SAGINAW, MICH.

NEW YORK LONDON, ENG. WINDSOR, ONT.

The M. A. C. Association is made up of 3000 men and women who love M. A. C. and want to help her become the first college in America in everything.

Do You Love M. A. C. Or Do You Want To Forget Her? What's $2 To A Man In Love?

Membership is $2.00 a year which includes subscription to the M. A. C. Record that gives us contact all round. The money goes to promote activities that alumni consider worthy.

OFFICERS

W. K. PRUDDEN, '78, Pres.
E. W. RANNEY, '00, Vice Pres.
C. W. McKIBBIN, '11, Sec'y
H. H. MUSSELMAN, '08, Treas.

EXECUTIVE COMMITTEE

A. C. MacKINNON, '95, Bay City
ANNA COWLES, '15, New York City
E. N. PAGELSEN, '89, Detroit

FATE'S PERVERSIEY.

She: Did your two college mates marry well?

He: I'm afraid not. One got a girl who can cook and insists on playing the piano; the other got one who knows how to play the piano and insists on cooking.

—Boston Transcript.

Mrs. Sargent watched her maid who had had the habit of meeting the grocery boy at the back door. When she came in Mrs. Sargent said severely:

"Norah, I saw the grocer's boy kiss you when you went out after the groceries. Hereafter, I shall go myself."

"An it will do yez no good, ma'am," said Norah, "he says he won't kiss nobody but me."

Tick: Bill didn't recognize the classic dancer the other night. He wasn't looking at her face.

Tock: Aw, gwan! He said he recognized her right away even at that

—Gargoyle.

Lansing Foundry Company

LANSING, MICHIGAN

Gray Iron Castings

Oxy-acetylene Welding Patterns

"Say it with Flowers"

Bissinger's Flowers

ESTABLISHED 25 YEARS

We have no Store Up Town

Both Phones

Store and Greenhouses at

616-624 North Capitol Avenue

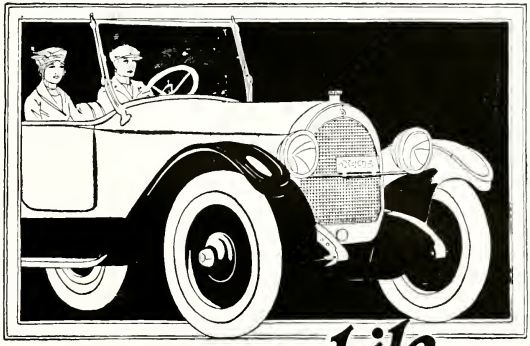

Oldsmobile

Sixes and Eights

WITH an athlete's physique but in boulevard dress, the Oldsmobile represents automobile adaptability of the highest order. Let the owner's desire run to pride of appearance or pride of performance, he finds it most completely expressed in Oldsmobile.

A mechanical masterpiece set back of a graceful radiator; brute power masked by a smart hood; sheer ruggedness under a roomy body, whose lines and appointments bespeak style and comfort.

The Oldsmobile "Six" is furnished as a 5-passenger touring car, convertible roadster, coupe and sedan. On the "Eight" chassis three types are provided: the 4-passenger "Pacemaker," the 7-passenger "Thorobred," and the Sedan.

OLDS MOTOR WORKS

LANSING, MICHIGAN :: OSHAWA, CANADA

Always ask for

Connor's
WORLDS BEST
ICE CREAM

We Specialize in Pleasing
The Students of M. A. C.

W. A. Mc Donald, '13 F
Manager

Michigan Supply Co.
Lansing, Michigan

Wrought Pipe for Steam, Plumbing and Well Work. Iron and Brass Valves, Fittings, Power Transmission, Belting, Hose, Plumbing and Heating Supplies.

All Goods of Quality

LEAP YEAR LYRIC

Said the sweet girl grad to the fair co-ed,
"Pray, what did he say, when he asked you to wed?"
Said the fair co-ed, "Well, I must confess
That I only remember his saying, 'Yes'."

Dartmouth Jack o' Lantern.

Jake—Please let me hold your hand a minute.

Dorothy—All right, but how are you going to know when the minute is up?

Jake—Oh, I'll have to have your second hand for that.

Why is a man with a large family happier than a millionaire?

Because he never wants any more.

First Black Lady—Dat baby ob yours am de puffec image of his daddy.

Second Black Lady—He Suah am. He am a reglar carbon copy.

One thing that isn't subject to the general advance is a lady's age.

SUPREMACY

For the past fifteen years the Educational Department of the Bureau of Engraving, Inc., has been collecting a vast fund of information from the experiences of hundreds of editors and managers of Annuals.

This data covering organization, financing, advertising, construction, selling and original features has been systematically tabulated and forms the subject matter for our series of reference books. These are furnished free to those securing "Bureau" co-operation in the making of engravings for their books.

Begin where others have left off. Profit by their experience and assure *success* for your Annual.

BUREAU OF ENGRAVING INC
17 SOUTH SIXTH STREET
MINNEAPOLIS

At Lake Geneva 1919

THE BEST of EVERYTHING
in
Trees Plants
Vines
Roses
Etc.
I. E. ILGENFRITZ' SONS CO.
THE MONROE NURSERY
MONROE, MICH.
ESTABLISHED 1847
Confidence is
the great cementing factor
between the public and the
oldest, largest and most
complete Nursery in
Michigan
CATALOG FREE AGENTS WANTED
14

Woodworth

Established 1856

115 N. Washington Ave.

"From the founding of M. A. C. to the present day we have furnished the shoes of quality for college men."

CUSTOM TAILORED CLOTHES

of the More Distinctive Type for Men and Young Men

Developed from cloths of English, Scotch and Irish loomings---

Irreproachable for style, correctness and service

KIRSCHBAUM

- - MADE - -

BASSETT'S

106 Abbott, East Lansing, Mich.

PROGRESS

Mrs. Hawbuck- "Hiram writes from school that they are puting in an electric switch."

Farmer Hawbuck—"There's no end of them new-fangled ideas. The birch rod was good enough in my day."

FISHING ON THE RED CEDAR

"Spike" Saxton- "Are the fish thick here?"

Overholt—"Well, not too thick. We have to use the river partly for navigatoin."

Waiter, bring me—hic—some prunes
Stewed, sir?
None of your business.

Jinks (at the wedding reception)—"I've made a hit with that woman over there—she can't keep her eyes off of me."

Flinks—"Ssh! She's a woman detective employed to watch the wedding presents."

ALL THAT IS BEST

IN

METROPOLITAN VAUDEVILLE

AND

SUPER FEATURE PHOTOPLAYS

Bijou Theatre

HOME OF SUPERIOR ENTERTAINMENTS

3 PERFORMANCES DAILY 3

Isbell-Brown Co.

WHOLESALE BEANS

Manufacturers

OF

Cotton Bags

LANSING, - - MICHIGAN

WANTED TO BUY

A young gentleman of the colored persuasion had promised his girl a pair of white gloves for a New Year's gift. Entering a large department store, he at last found the counter where these goods were displayed, and approaching rather hesitatingly, remarked: "Ah want a pair of gloves."

"How long do you want them?" inquired the business-like clerk.

"Ah doesn't want fo' to rent 'em; Ah wants for to buy 'em," replied the other indignantly.

Student (just after graduating)—"I am indebted to you for everything I know, Professor."

Prof.—"Don't mention such a trifle."

A school paper is a great invention
The staff gets all the fame;
The printer gets all the money,
And the editor all the blame

Traveler—"Did you go up the Nile?"
Hot-air Shooter—"By Jove, yes. What a fine view from the summit!"

EAT

Banquet Cream Bread

AND

Bran Bread

Made by

Wm. Barratt

Wholesale Baker

Lansing, Mich.

Corner Kerr and Kalamazoo Sts.

IF ELECTRIC BILLS WERE ITEMIZED—

Light consumed in hunting for the dime that your son lost	.34
Light consumed in the parlor on the evenings that Jim Perkins called on your daughter, Mary. (Mary doesn't care much for Jim)	2.25
Light consumed in the parlor on the fifteen evenings that John Moore called on Mary. (Mary likes John)	.05
Light consumed while you tried to figure out an over charge of 15c on last month's light bill	.18
Light consumed when you tried to repair leak in water pipe	.50
Light consumed while plumber (whom you were finally forced to call in) told about his war experiences and explain how he'd repair leak	1.20
Light consumed during actual work of repairing leak	.10
Light consumed while eating, bathing, shaving, house-cleaning figuring up household bills and accounts, etc.	.40
Light consumed while spending a nice quiet evening at home with your family	.05
Total light bills for your home for a month	$5.07

—Judge.

Jiggs—I want you to know that I'm king in my own house.

Biggs—Yes, I heard that your wife crowned you with a frying pan.

"The students were then conducted to the beef-killing room where twelve were slaughtered."

A warning example to the studious.

Negro (in police court)—Mah name am Joshua, Judge.

Judge (trying to be funny)—Are you the Joshua that made the sun stand still.

Negro—No, your honah, ah's the Joshua that made the moonshine still.

For sale or trade, a big paying hotel and boarding house; 45 roomers, always full.

Capital City Lumber Company

632 Michigan Avenue East

LUMBER MERCHANTS

YOUR PATRONAGE APPRECIATED

LANSING - - - MICHIGAN

The Lansing Vitrified TILE SILO

Climax Ensilage Cutters

Bidwell Bean and Grain Threshers

J. M. Preston Co.

Lansing, Michigan

Soph—"If you were standing over a dime, what would you represent?"
Fresh—"I don't know."
Soph—"Woolworth's—noting over ten cents."

Soph—"I don't think I deserve a zero on this paper."
Prof. Chapman—"You don't, but I couldn't give you anything lower."

He—"Can you make good bread, darling?"
She—"Yes, if you will furnish the dough in the hour of knead."

ON OUR LINE.

Con. (to stout lady)—"Use both doors, madam."

There was a young Fresh we'll call Mr. Went to walk with a cute little sr. Next day on the hill, he said with a thrill "I had her out walking and kr. That night this same little Mr. Went out with a much cuter sr. He tried the same tack and she hit him a whack and now he is nursing a blr.

METAL STAMPINGS

and

PRESSED STEEL PARTS

to

Your Blueprints and Specifications

THE GIER PRESSED STEEL COMPANY

LANSING, MICHIGAN

WRITE US YOUR WANTS

Campus Photographs

M. A. C. VIEWS

COME AND SEE US

HARVEY PHOTO SHOP

EAST LANSING, MICH.

Enlargements From Your Negatives

Besides COLLEGE CADET and other UNIFORMS, PETTIBONE also makes a large line of

College Pennants
Pillows
U. S. Flags
Belts and
Uniform Accessories

The Pettibone Company through this Annual begs sincerely to thank you fine old "Aggies"—one and all—for giving it the privilege of making your Band Uniforms. Nothing would please us more than to receive a photograph showing how the boys "frame up" in them.

THE PETTIBONE BROS. MFG. CO.

CINCINNATI, OHIO

In spite of the fact that we have built more Automobile Truck Wheels than any other plant in the world during nineteen-nineteen, and have built over one million Passenger Car Wheels, we have not been too busy to watch with keen interest the progress of the MICHIGAN AGRICULTURAL COLLEGE.

We are rooting for you all of the time.

PRUDDEN WHEEL CO.

LANSING, MICHIGAN

The largest exclusive automotive Wood Wheel factory in the world.

M. A. C. STUDENTS---
Having studied modern, efficient dairy methods, you will appreciate the advantages of milking with the UNITED MILKER. Tell the folks at home to ask for our prices—

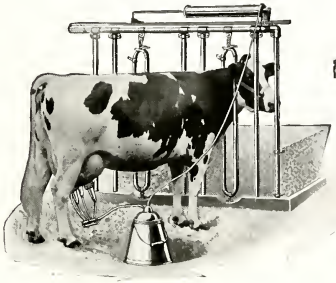

With the United "SEE-THRU" Teat Cup

you can see it draw the milk

Glass is sanitary and of great strength. United is the only milker with a glass cup.

United Engine Co., C. L. Sprinkle, Pres., Lansing, Mich.

First Co-ed—Oh, dear, I have a date with George.

Second Co-ed—Why all the joy stuff?

First—I just heard the coach say he was a fast man!

—Penn State Froth.

Everything
in the Line of

INSURANCE
BONDS, ETC.

Aetna-izing
a Specialty

DYER-JENISON-BARRY COMPANY

LANSING INSURANCE AGENCY, Inc.

Bell 228 Citizens 2225
208 Capital National Bank Building

EAT
Golden Crust Bread

The Bread that Made Mother Quit Baking

MADE BY

Gauss Baking Co.
YOUR GROCER WILL HAVE IT

We take this opportunity of thanking the student body and faculty of the Michigan Agricultural College for their patronage during the past year. We are glad if we have been able to be of any real service in the past and we hope to be of greater service in the future.

Our work is guaranteed to be of a high grade and our prices are right for it is our firm belief that a satisfied customer is the best advertisement for any business.

Next year we hope to be able to do a much greater range of work than in the past and we hope that you will make this shop your headquarters for printing.

MENUS

STATIONERY

PROGRAMS

Class, Society and Fraternity Work a Specialty

CARDS

The Campus Press

(FULLER & SON)

Under Bank East Lansing, Mich.

J. H. LARRABEE, *Prop.* Established 1893

A Complete Line of Athletic and Sporting Goods

Larrabee's SPORT SHOP

325 South Washington Avenue
LANSING, MICH.

Phone Citz. 2988 *At Your Service*

The Blue Bird
WILSON and STAMBAUGH
123 East Michigan Ave

Everything

Distinctively

Delicious

THEIR FIRST MENTION

Bobby, for once, expressed great interest in the sermon. "Fancy flying machines mentioned in the Bible," he said.

"But are they?"

"Why, didn't the vicar say Esau sold his heirship to his brother, Jacob.

The Pater—"I never told lies when I was a boy."

The Kiddie—"When did you begin, Dad?"

Mr.—"I thought you had given up the burnt wood art."

Mrs.—"Oh, how cruel! That's a pie."

Young A.—"Do you mind if I smoke in this room?"

Fair Lady—"Dad might put you out."

Y. A.—"The lamp is smoking."

Real Estate Agent—"But there is no bathroom in this house."

Foreigner—"That makes no difference. I only want it for one year."

If---

If you are interested in economy---

If you have not surrendered to the high cost of living---

If you know the Thrill of finding just what you wanted at an unexpected price---

If you want the assurance that only goods of real merit are being offered---then

Lansing's Reliable Store---

---is YOUR Store

DRY GOODS
---in all its Phases

READY-TO-WEAR
---Everything in Up-to-the-Minute Modes

ELECTRICAL GOODS
---the Latest Innovations

COSMETIC SHOP
---Experts in Charge

MEN'S FURNISHINGS
---In the Men's Own Store

J. W. Knapp Co.

GIRLS

Attention Young Men

Be up-to-date by wearing XXth Century Tailored-to-order clothes. We make suits and overcoats from pure wool materials at reasonable prices.

Largest Stock in Town to Select From.
No fit, No pay---The XXth Century Way.

XXth CENTURY TAILORS

125 E. Michigan Ave.

Keep Bees

Orchard, Garden, Poultry or Farm specialists will find the production of honey profitable and interesting

We furnish complete equipment either with or without bees. Send for general catalog together with booklet "The Bee Keeper and the Fruit Grower."

General Agents in Michigan for Root's Bee Supplies

M. H. HUNT & SON

510 North Cedar St.

Lansing - - Michigan

WRITTEN BY A SENIOR

Break, break, break,
On thy cold stones, O Sea,
I bet you could break for forty years
And not be as broke as me.

Everett (out joy riding)—"Darn it, this engine is missing."

Judie (anxiously scanning the road behind) "What kind of a looking thing was it?"

A University of Nebraska student, in a contest to perform "the darndest nervy" stunt, stoped a trolley car in order to use the step as a footrest while tying his shoe. Well, the squirrels haven't got all of them yet.

Lawyer—"Do you drink?"

Witness (indignantly)—"That's my business."

Lawyer "Do you have any other business?"

He failed in English, flunked in chem
They softly heard him hiss:
"I'd like to find the man who said,
That ignorance is bliss."

LANSING

Saginaw Grand Rapids

Michigan

LANSING LAUNDRY CO.

WHERE
THE GOOD WORK
COMES FROM

LANSING'S **ONLY SOFT WATER** LAUNDRY

COLLEGE AGENCIES { College Drug Store / The Fashion Shop

118-122 E. Washtenaw St. Lansing, Mich.

RIGHT FOR ONCE

Capt. Teeter—"What has been the dominant character of America's military program up to the last three years?"

Pvt. Crampton—"Not prepared, sir."

Capt. Teeter—"Correct."

My Caesar 'tis of thee
Short road to lunacy
Of thee I rave
Another month or so
Will send me straight below
Into my grave.

S. P. Conkling

Steam Pipe
and
Boiler Coverings

68 Jefferson Avenue
DETROIT, MICHIGAN

Patronize
"WOLVERINE"
Advertisers

TRIVERS CLOTHES

$25 $30 $35 $40 $45

FROM MAKER TO WEARER

307 SOUTH WASHINGTON AVENUE

NEWS of THE DAY

enabling students to keep informed up-to-the-minute is served promptly and carefully by this live Michigan daily.

M. A. C. happenings receive detailed treatment with accuracy and precision through college correspondents.

THE STATE news is handled by special writers and through leased wire service, fully, impartially and officially

THE WORLD is brought to your desk through the authentic reports of the Associated Press on war and international events.

THE STATE JOURNAL

By Carrier 12c a week

By Mail $4.00 a year

THE JUNIOR HOP.

The Junior Hop is the annual mid-year, cross-country terpsichorean and costuming triumph of the college. We shall not bother with the terpsichorean features—we dare not with the costuming.

Going to the Hop involves several stages of action:

First: Getting a date.

The question—nonchalently put, at least a year before, "Asthma, are you going to be busy February 21, next year?"

The answer—"No, Brigham, why?"

Committing himself—"Will you go to the Hop with me?"

The contract made—"Love to." It depends upon the girl how fast and with how great enthusiasm she says this.

Second: Be sure that you still have the date.

Third: Breaking the news to father and securing the wherewithal.

Fourth: The battle itself.

The Hop is the culmination of a hundred romances—the beginning of a

(Continued on page 361.)

SPROWL BROS.

Everywoman's Store

CLOAKS, SUITS, WAISTS, FURS, SKIRTS

119 N. Washington Ave. LANSING, MICH.

Hotel Downey

We Are
At Your Service

LANSING, MICH.

Line Up With Success

Some of the largest and most successful firms in their respective lines in the United States depend upon the Pictorial for their Labels, Cartons and Boxes. If you wish to travel in their class, do as they do.

Pictorial Printing Company
AURORA, ILLINOIS
Chicago, Ill. Sandwich, Ill. Freeport, Ill.

(Continued from page 360.)

hundred others. It is a night of heartbreaks, transports of joy, and sore feet. It is a night of competition between the girls at school and the girls from home. Followed and preceeded by continual courting.

—Badger.

Senior—"My stock in trade is brains."

Friend—"You have a mighty funny looking sample case."

KEEPING BOOKS ON BOSSIE

One can't milk cows blindfolded any more than he can plow corn blindfolded Without the Babcock Test and Records, you do it blindly.

Let us send you our book "Dairy Figures," a catalog and book of interesting facts combined. College people tell us it is worth reading because it throws light on this subject.

BLANKE MFG. & SUPPLY CO.
214 Washington Ave. ST. LOUIS

Charles Washburn '17

Athletic Goods

Haberdashery

Tobaccoes

Candies

Soft Drinks

338 Grand River, East Lansing

NOT CHEAP SHOES
BUT
GOOD SHOES CHEAP
There's a Difference
DOWN A FLIGHT OF STAIRS AND SAVE $
First Quality Goods At Cut Prices
You Save on Every Pair
THE ECONOMY CUT PRICE SHOE STORE
Under American Savings Bank

Remember
WHITE POPPY FLOUR
It's the Leader

Christian Breisch & Co.
Lansing - - Michigan

Pictures Framed at
EMERY'S
223 North Washington Avenue
Established 1873
EVERYTHING FOR YOUR OFFICE

"WOLVERINE" ADVERTISERS

Solicit

Your

Patronage

IN ECONOMICS CLASS

Duke Dunford (to someone whispering in the back of the room)—"Who knows more about economics than I do?"

Voice from Seat 28—"Nobody!"

Field (who is always giving machine design problems with only half enough data).

Given—120" wheelbase—

Design a Buick.

IN MACHINE SHOP QUIZ

Powers—"Hey, you! Get out of my place; I've slept there for the last two weeks."

Bunting—"How many years can a man live without a brain?"

Prof.—"I don't know. How old are you?"

Clench—"I don't want a very large picture."

M. LeClear—"All right, just keep your mouth shut then."

Bostonian Shoes

FOR MEN

Queen Quality Shoes

FOR WOMEN

Page & Harryman

THE HOME TRADE SHOE STORE

Lansing Pure Ice Company

Ice	*Water*
As essential as the purity of the food you eat, is the purity and the cleanliness of the ice which is used to preserve and keep that food. Our ice is manufactured from filtered distilled water and is guaranteed absolutely pure.	Our water is distilled, filtered and aerated, and is positively free from contamination or disease germs. It is valuable for drinking, for medicinal purposes, for mechanical and scientific uses, for washing delicate fabrics, and so forth.

Daily delivery service to every part of the city, and to East Lansing during the summer months.

Products of Quality — *Service for the Public*

Students' Supplies

Our Stocks are complete in---

Note Books, Stationery, Drawing Instruments, and the scores of other things necessary to the students.

Our Prices are Appealingly Moderate

Hilton, Hart & Garrett Co.

193-195 Jefferson Avenue

DETROIT, MICHIGAN

ADVERTISERS INDEX

A.

Adams Grocery Co. 337

B.

Banting Machine Co. 318
Barratt's Bakery 348
Bassett's Tailoring 346
Bean Spray Pump Co. 334
Bijou Theater 347
Blanke Mfg. Co. 361
Blue Bird Sweets 355
Budd's Music House 348
Bureau of Engraving 343
Burr, Patterson & Co. 314

C.

Campus Press 354
Capital City Lumber Co. 349
Clay, Robinson Co. 315
Clemens & Gingrich 328
Connor's Ice Cream 342
Conkling, S. P. 359
Crotty's Book Store 316

D.

Dail Steel Products Co. 328
Dancer-Brogan 327
Deere Plow Co. 358
Downey Hotel 361

E.

Emery Office Supplies 362
Economy Shoe Shop 359

F.

Fashion Shop 334

G.

Gately's 330
Gauss Bakery Co. 353
General Electric Co. 321
Gier Pressed Steel Co. 350

H.

Harvey's Photo Shop 351
Harford, A. B. 324
Henderson, Ames Co. 314
Herrmann Tailors 316
Hilton, Hart & Garrett Co. 364
Holcad 329
Hunt, M. H. 362

I.

Ilgenfritz Nursery Co. 345
International Publishing Co. 335
Isbell-Brown 347

K.

Knapp, J. W. 356

L.

Lansing Co. 338
Lansing Floral Co. 324
Lansing Foundry 340
Lansing Insurance Agency 353
Lansing Laundry 359
Lansing Pure Ice 363
Larrabee's Sport Shop 355
Lawrence Bakery 328
LeClear's Studio 339
Lilley Uniforms 338
Lufkin Rule Co. 340

M.

M. A. C. Association 340
M. A. C. Book Store 325
Mapes Co. 337
Michigan Agricultural College 331
Michigan Butter & Egg Co. 322
Michigan Screw Co. 322
Michigan Silo Co. 319
Michigan Supply Co. 342
Mifflin's 314
Mills Dry Goods 324

N.

Novo Engine Co. 336

O.

O'Connor's 332
Olds Motor Works 341

P.

Page & Harryman 363
Pettibone Bros. 351
Pictorial Printing Co. 361
Plaza Theater 333
Preston, J. M. 349
Prudden Wheel Co. 352

R.

Reo Motor Car Co. 323
Roger Leather Goods 333

S.

Sprowl Bros. 360
State Journal 360
Strang Printing Co. 333
Strelinger, Chas. 330
Style Shop 316
Swift & Co. 317

T.

Trivers Clothes 360

U.

United Engine Co. 353

V.

Variety and Gift Shop 324

W.

Washburn, C. A. 362
Woodworth, H. P. 346

X.

XXth Century Tailors 358

FINIS